

Certified Water Rights Examiner
85503
[Signature]
DOANN M. HAMILTON
May 10, 2012

T.6S. R.3W. Sec. 17 & 20, W.M.

REVIEWED
JUN 30, 2017

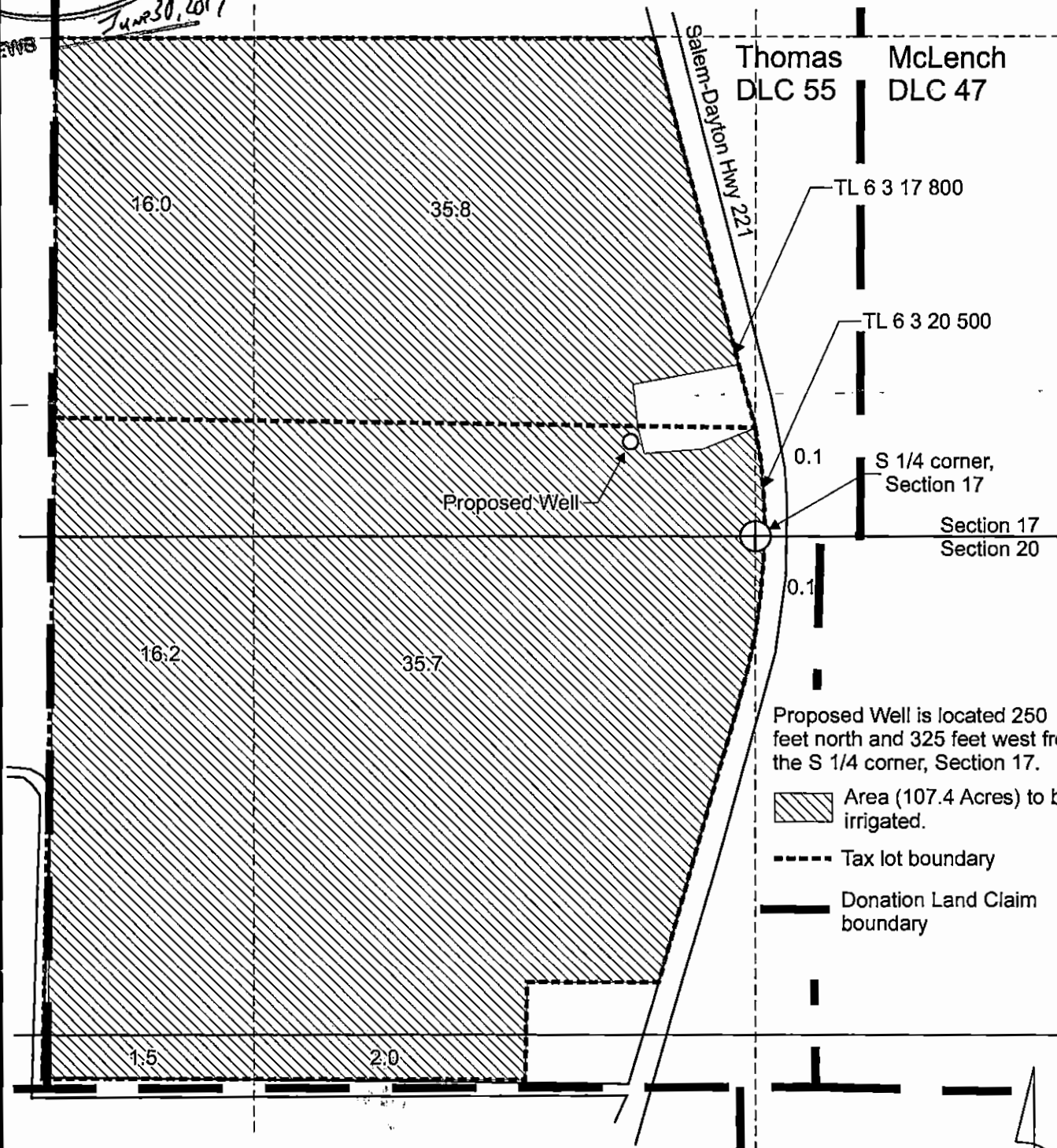

Proposed Well is located 250 feet north and 325 feet west from the S 1/4 corner, Section 17.

- Area (107.4 Acres) to be irrigated.
- Tax lot boundary
- Donation Land Claim boundary

Scale: 1" = 400'

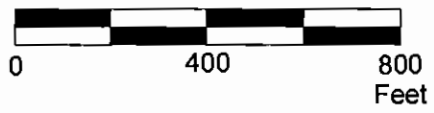

This map was prepared for the purpose of identifying the location of a water right only and is not intended to provide legal dimensions or location of property ownership lines.

ColemanGWAppMap.cdr

Pacific Hydro-Geology Inc.

01/2017

RECEIVED
Water Right Application Map
KCK Partners LLC c/o Kevin Coleman
T.6S. R.3W. Sec. 17 & 20, W.M.
JAN 09 2017

OWRD

6-18420