

PERMIT AMENDMENT FOR PERMIT G-17288
(PREVIOUSLY MODIFIED BY PERMIT AMENDMENTS T-9730,
T-10106, T-11650. PERMIT G-17288 SUPERSEDES PERMIT
G-13249)

TYPE OF USE:
QUASI-MUNICIPAL

PRIORITY DATE(S):
NOVEMBER 12, 1987 FOR 3,200gpm &
DECEMBER 8, 1992 FOR 500gpm

AREA OF USE:
TOWNSHIP 19 SOUTH, RANGE 11 EAST &
TOWNSHIP 20 SOUTH, RANGE 11 EAST
MULTIPLE SECTIONS

PERMIT AMENDMENT REQUEST:
ADD ONE POINT OF APPROPRIATION

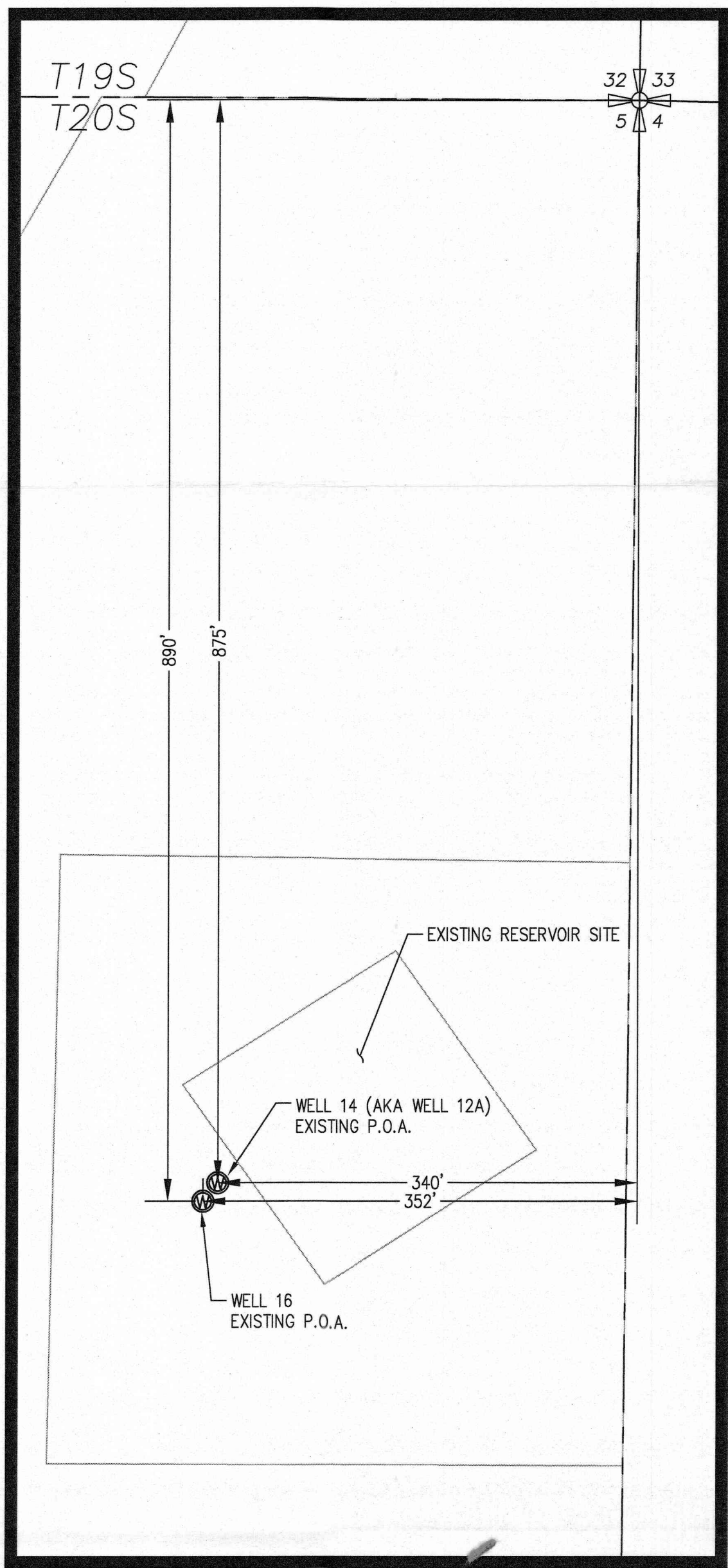

DETAIL
SCALE: 1"=100'

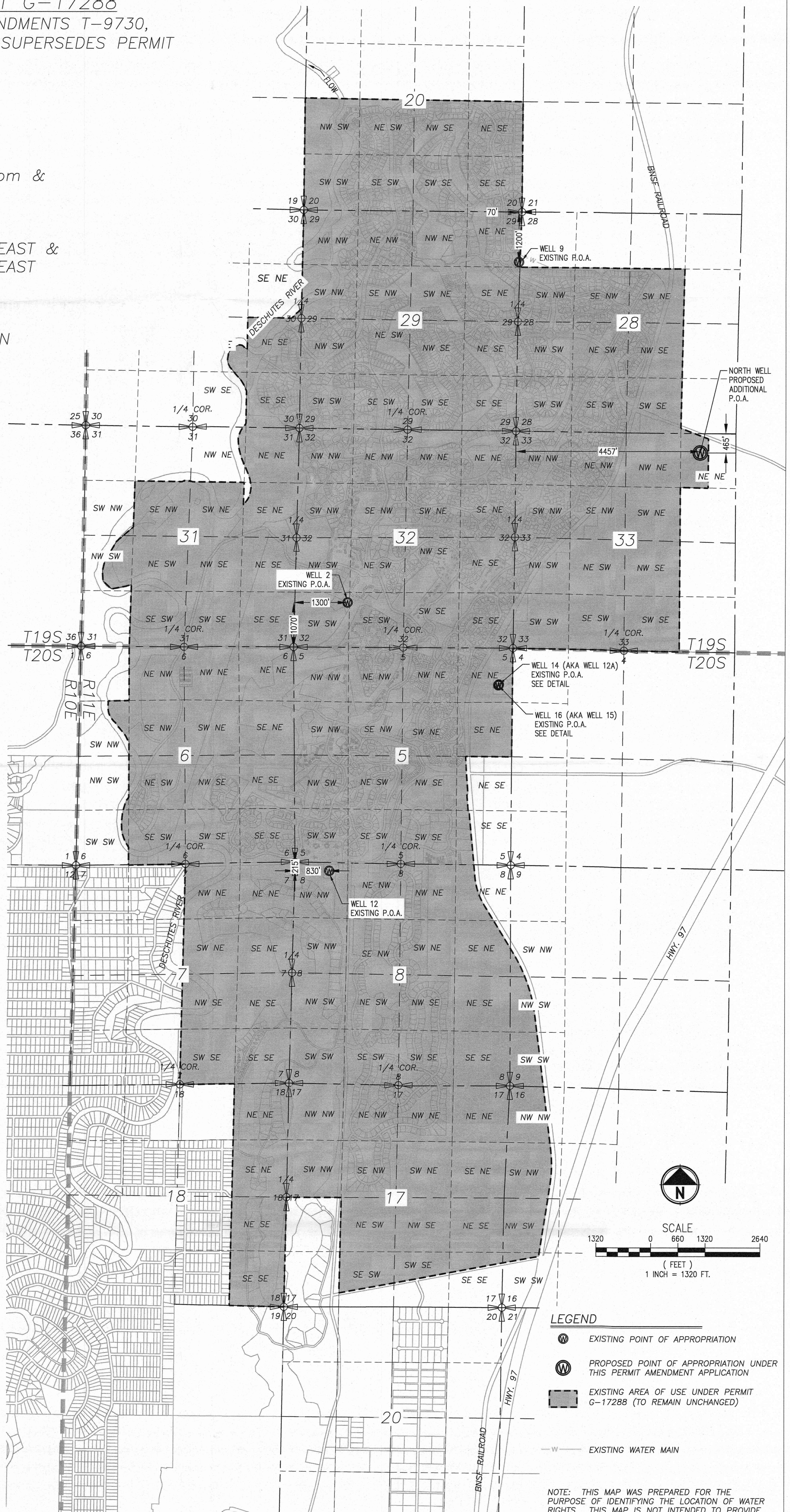
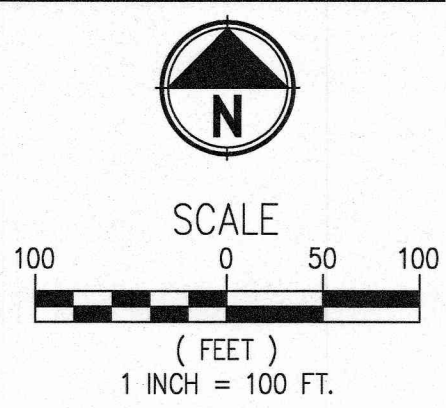

- LEGEND
- EXISTING POINT OF APPROPRIATION
 - PROPOSED POINT OF APPROPRIATION UNDER THIS PERMIT AMENDMENT APPLICATION
 - EXISTING AREA OF USE UNDER PERMIT G-17288 (TO REMAIN UNCHANGED)
 - EXISTING WATER MAIN

NOTE: THIS MAP WAS PREPARED FOR THE PURPOSE OF IDENTIFYING THE LOCATION OF WATER RIGHTS. THIS MAP IS NOT INTENDED TO PROVIDE DIMENSIONS OR THE LOCATION OF PROPERTY OWNERSHIP LINES.

Parametrix
ENGINEERING . PLANNING . ENVIRONMENTAL SCIENCES
595 SW BLUFF DRIVE, SUITE B
BEND, OREGON 97702
PH: (541) 508-7710

RECEIVED BY OWRD
JAN 24 2017
SALEM, OR