

PERMIT AMENDMENT MAP

FOR

KENNETH J. REYNOLDS



LOCATED IN

SE 1/4 SEC. 7, SE 1/4 SEC. 8
NW 1/4 SEC. 17 + NE 1/4 SEC. 18
T. 11 S., R. 4 W., W.M.
WILLIAM TAYLOR D.L.C. No. 46
BENTON COUNTY, OREGON

FEBRUARY 4, 2016

APPLICATION: G-14969
PERMIT: G-13878

LEGEND:

-  2.1 AC. AMOUNT OF IRRIGATED LAND PER 1/4 1/4 SECTION
-  PROPOSED POINT OF DIVERSION
-  AREA IRRIGATED UNDER PERMIT G-13878
PRIORITY DATE: APRIL 12, 1999

WELL 1

BENT-51147, L-25101
360' S. + 2240' W. OF THE NE COR. SEC. 18

WELL 2

BENT-52750, L-72571
160' N. + 2210' W. OF THE NE COR. SEC. 18

IRRIGATION NOTE:

CURRENTLY THE SUBJECT PROPERTY IS IRRIGATED WITH BIG GUN SPRINKLERS AND REEL GUNS SO NO PIPELINES ARE SHOWN ON THIS MAP.

NOTE:

THIS MAP IS NOT INTENDED TO PROVIDE LEGAL DIMENSIONS OR LOCATION OF PROPERTY OWNERSHIP. INFORMATION ON THIS MAP IS COMPILED FROM 2015 BENTON COUNTY GIS DATA.

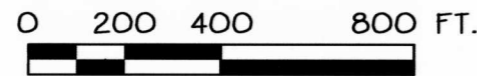
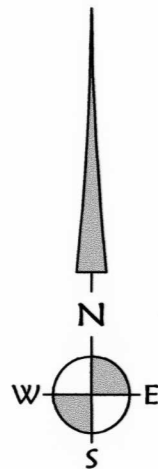
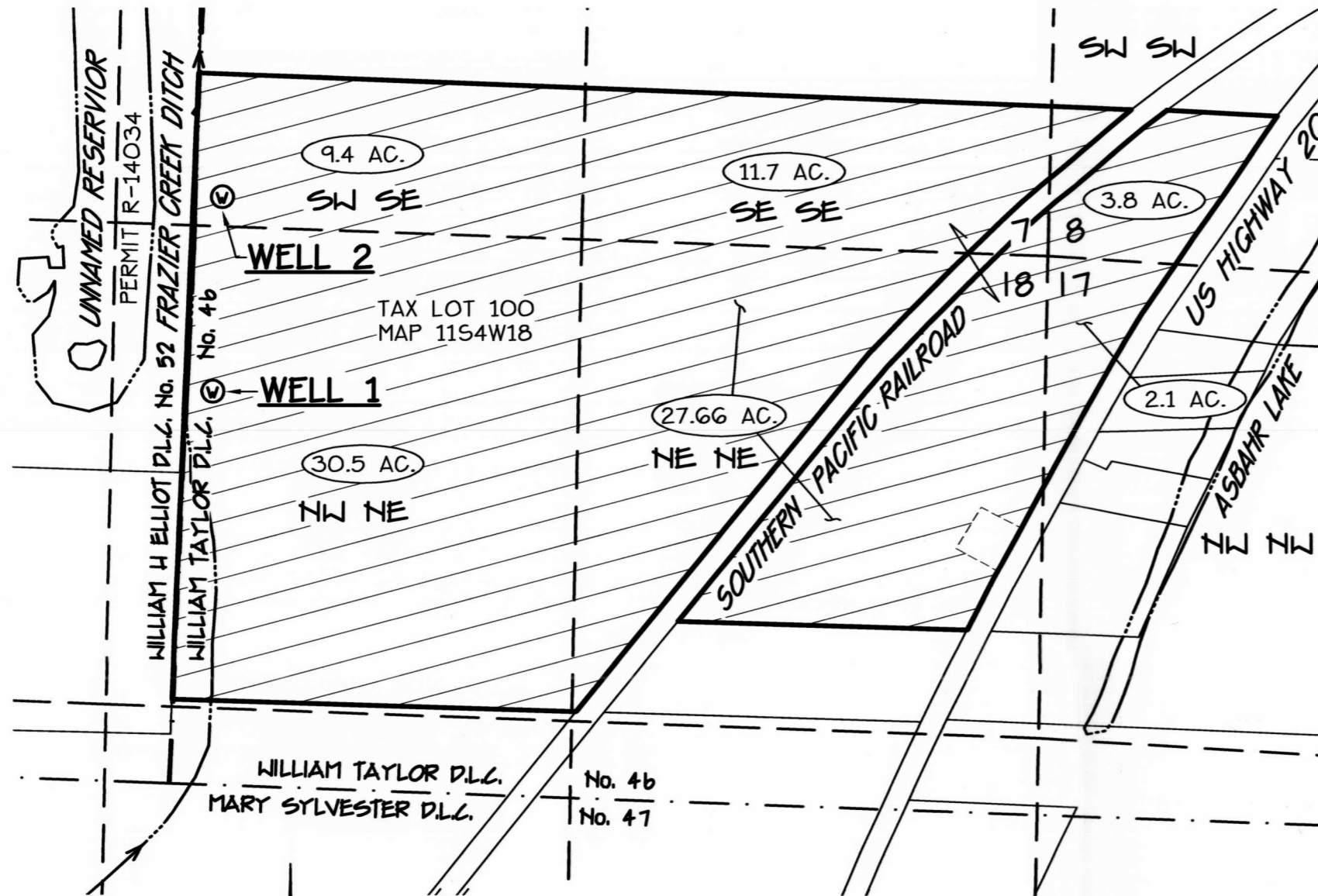

SCALE: 1" = 400'

RECEIVED

FEB 17 2016

WATER RESOURCES DEPT
SALEM, OREGON

Date: 2/4/2016 Time: 8:08
Scale: 1=400(P.S.)
File: dwg\2015\15-73\15-73-amendment.dwg (lan)



K & D ENGINEERING, Inc.
276 N.W. Hickory Street P.O. Box 725
Albany, Oregon 97321
(541) 928-2583

SHEET 1 OF 1

T 12276