





**T17S, R14E  
SECTION 23, WM**

DESCHUTES COUNTY, OREGON



0 400 Feet  
1" = 400'

-  POU Nursery / CM
-  Section
-  Quarter Quarter
-  Taxlot
-  Well

**RECEIVED**

**JUL 12 2017**

**OWRD**

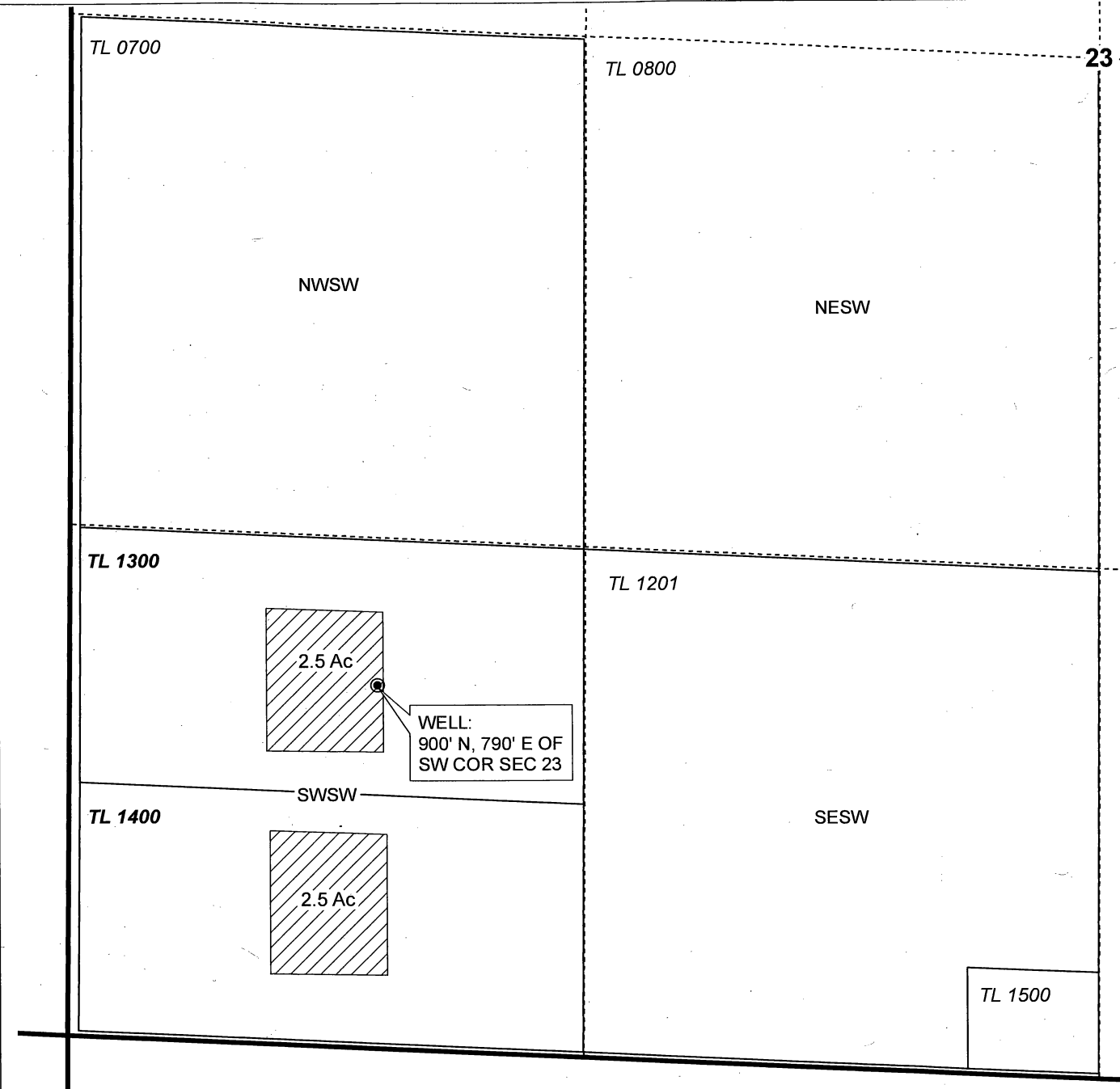

**GROUNDWATER APPLICATION MAP**  
Elite Soil, LLC

NOTE: THIS MAP IS NOT INTENDED TO  
PROVIDE LEGAL DIMENSIONS OR LOCATIONS  
OF PROPERTY OWNERSHIP LINES.

JULY 12, 2017

**WATER RIGHT SERVICES, LLC**  
PO BOX 1830, BEND, OR 97709  
CCB# 197121 [www.oregonwater.us](http://www.oregonwater.us)  
541-389-2837 [JOHNSHORT@USA.COM](mailto:JOHNSHORT@USA.COM)

0 - 12175