

# Pete & Greg Mazzini Groundwater Application for 1 Acre of Irrigation NE/NW 11 Acres of Irrigation SE/NW 34S-1W-10-tax lots: 907 & 1100

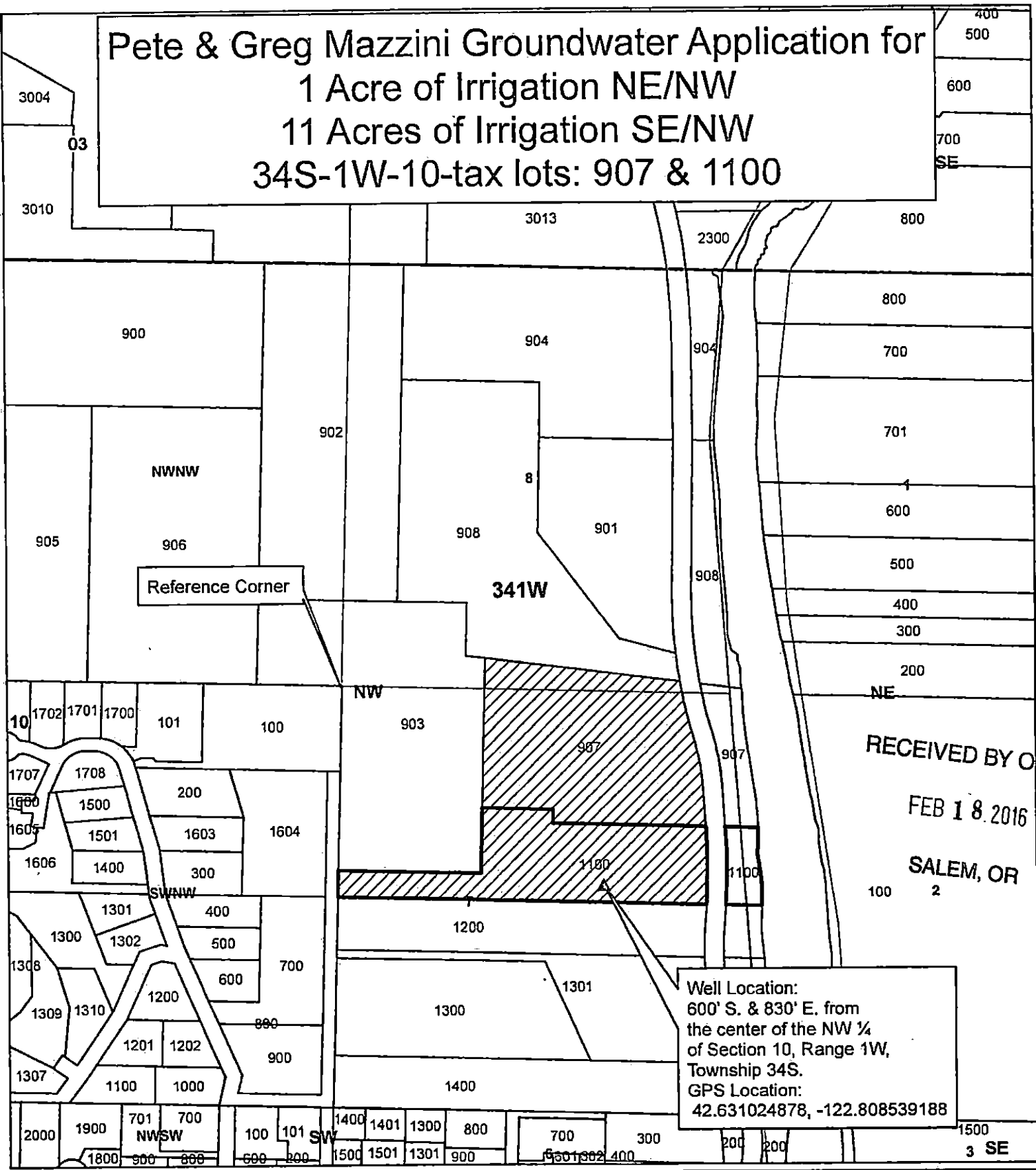

RECEIVED BY OWRI  
FEB 18 2016  
SALEM, OR  
100 2

**Well Location:**  
600' S. & 830' E. from  
the center of the NW ¼  
of Section 10, Range 1W,  
Township 34S.  
**GPS Location:**  
42.631024878, -122.808539188

- Legend**
- ▲ Well Location
  - ▨ Place of Use
  - ⋯ Taxlot 907
  - ▭ Taxlot 1100
  - ▭ Taxlots
  - ▭ Townships
  - ▭ Sections
  - ▭ Quarter Sections
  - ▭ Quarter Quarter Sections

1 inch = 400 feet

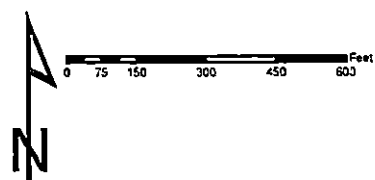

**JACKSON COUNTY  
WATERMASTER**

Prepared by Travis Kelly  
This map is based on a digital database compiled by Jackson County from a variety of sources. Jackson County cannot accept responsibility for errors, omissions, or positional accuracy. There are no warranties, expressed or implied.

Date: 02/10/2016: 34S-1W-10-tax lots 907 & 1100 Mazzini.mxd Kelly

G-1972