

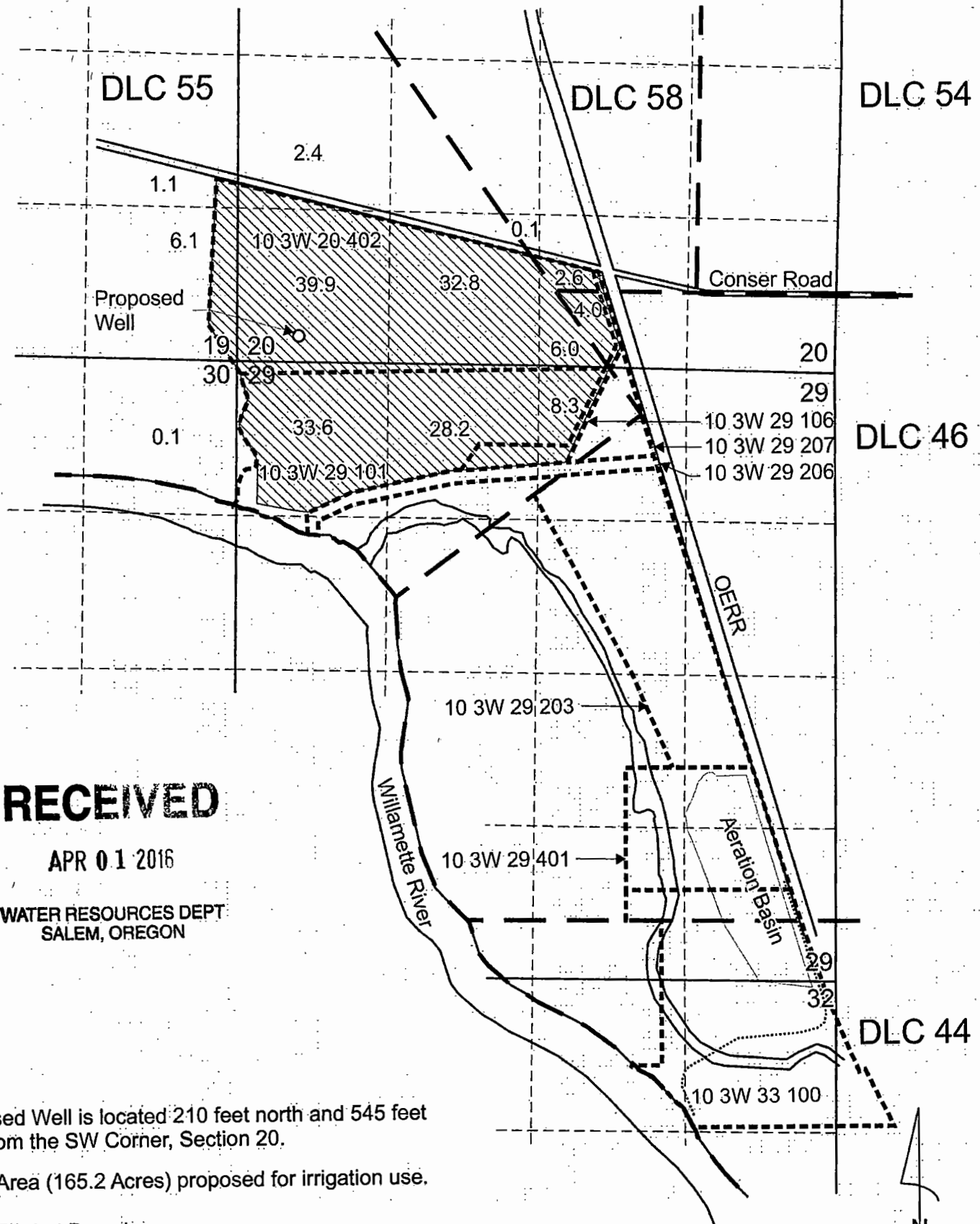

# T.10S. R.3W. Sec. 19, 20, 29, & 30, W.M.



**RECEIVED**  
 APR 01 2016

WATER RESOURCES DEPT  
 SALEM, OREGON

Proposed Well is located 210 feet north and 545 feet east from the SW Corner, Section 20.

 Area (165.2 Acres) proposed for irrigation use.

 Tax Lot Boundary

Scale: 1" = 1,320'

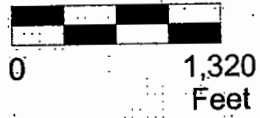

Water Right Application Map

Willamette Valley Land LLC

ette\_Valley\_Land\_LLC.cdr