

Application for a Water Right in the Name of K & L Madison LLC.

Proposed Place of Use/Point of Appropriation
Townships 1 North & 1 South, Range 35 East (W.M.)

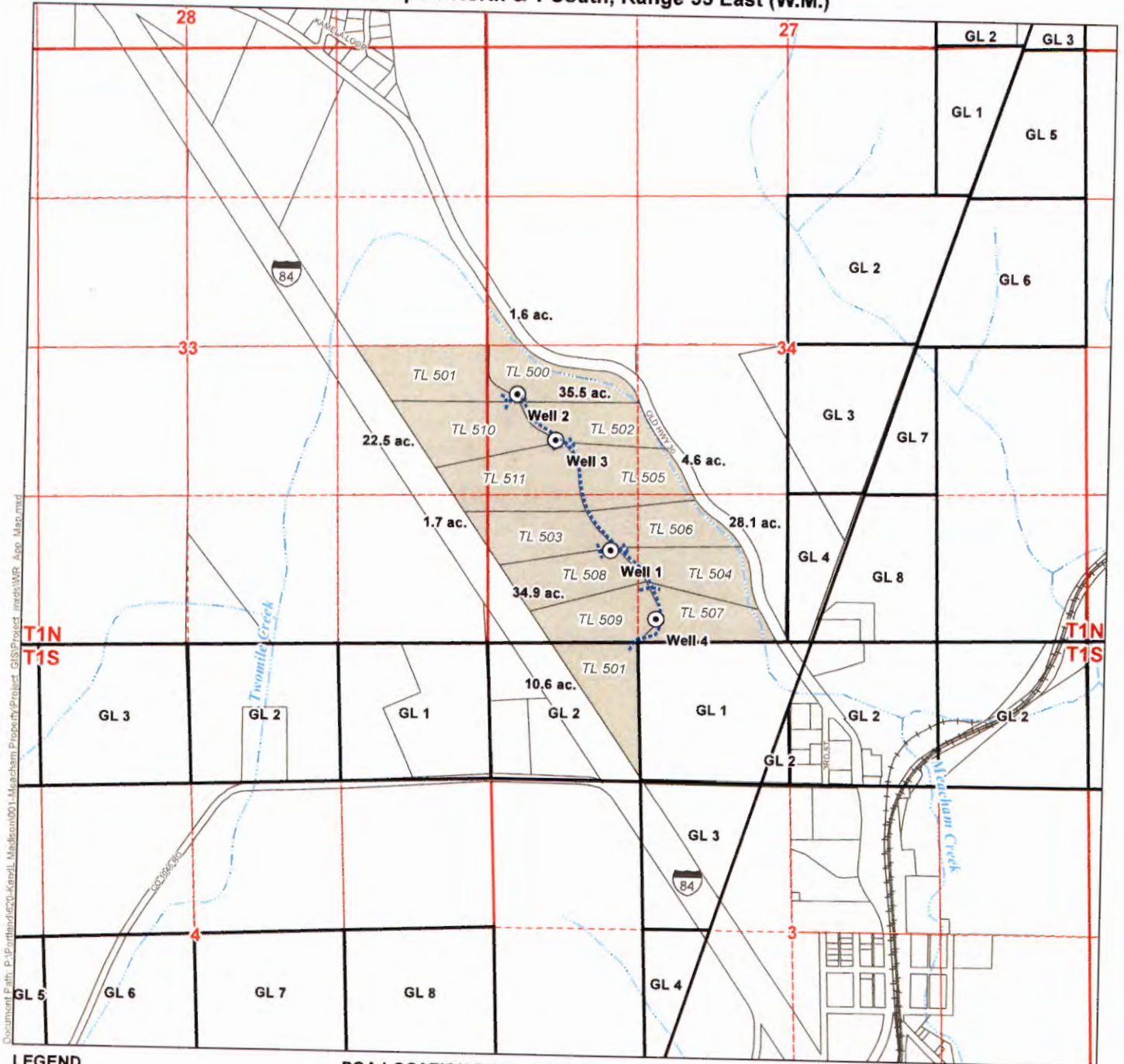

- LEGEND**
- Proposed Place of Use (POU)
 - Proposed Point of Appropriation (POA)
 - Proposed Water Conveyance Pipelines
 - Tax Lots
 - Government Lot (GL)
 - Railroad
 - Watercourse

- POA LOCATION DESCRIPTIONS**
- Well 1**
Located 825 feet North and 1,085 feet East from the SW corner of Section 34, Township 1 North, Range 35 East (W.M.)
- Well 2**
Located 2,215 feet North and 270 feet East from the SW corner of Section 34, Township 1 North, Range 35 East (W.M.)
- Well 3**
Located 1,810 feet North and 600 feet East from the SW corner of Section 34, Township 1 North, Range 35 East (W.M.)
- Well 4**
Located 210 feet North and 1,485 feet East from the SW corner of Section 34, Township 1 North, Range 35 East (W.M.)

DISCLAIMER
This map was prepared for the purpose of identifying the location of a water right only and it is not intended to provide legal dimensions or location of property ownership lines.

MAP NOTES
Date: January 18, 2016
Data Sources: Umatilla Co GIS, US BLM, USGS, ESRI
Prepared By: GSI Water Solutions, Inc.

RECEIVED BY OWRL

FEB 01 2016
SALEM, OR

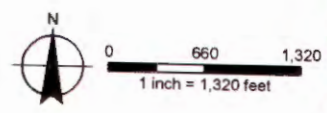

G-18249