

Application for a Ground Water Permit in the Name of WIPBC1, LLC. Proposed Place of Use/Point of Appropriation

Marion County, Oregon
Township 8 South, Range 3 West (W.M.)

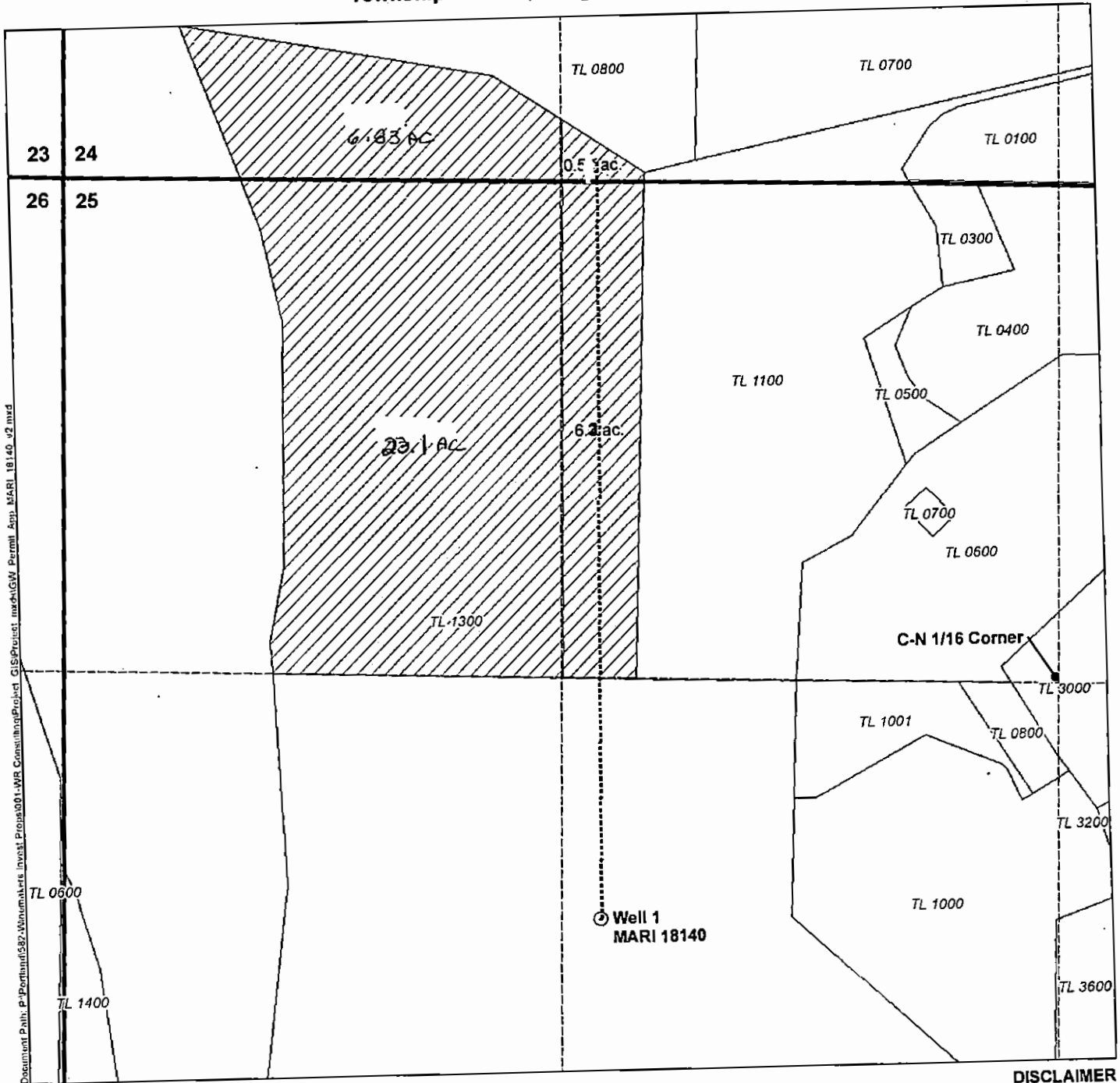

Document Path: p:\performance\587\winumshere\invest\Proposed\00-1-WR Consulting\Project_GIS\Project_max\GW_Permit_App_MARI_18140_v2.mxd

LEGEND

- Proposed Place of Use (POU)
- Proposed Point of Appropriation (POA)
- Irrigation Mainline
- Tax Lots
- Roads
- Watercourses

POA LOCATION DESCRIPTION
Point of Appropriation
MARI 18140: 620 feet South and 1230 feet West
from the C-N 1/16 Corner, Section 25 (W.M.)

RECEIVED

JUN 15 2017

OWRD

DISCLAIMER

This map was prepared for the purpose of identifying the location of a water right only and it is not intended to provide legal dimensions or location of property ownership lines.

MAP NOTES

Date: June 15, 2017
Data Sources: Marion Co GIS, OWRD, US BLM, USGS

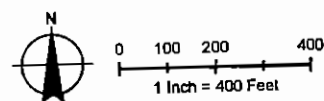

6-18479