

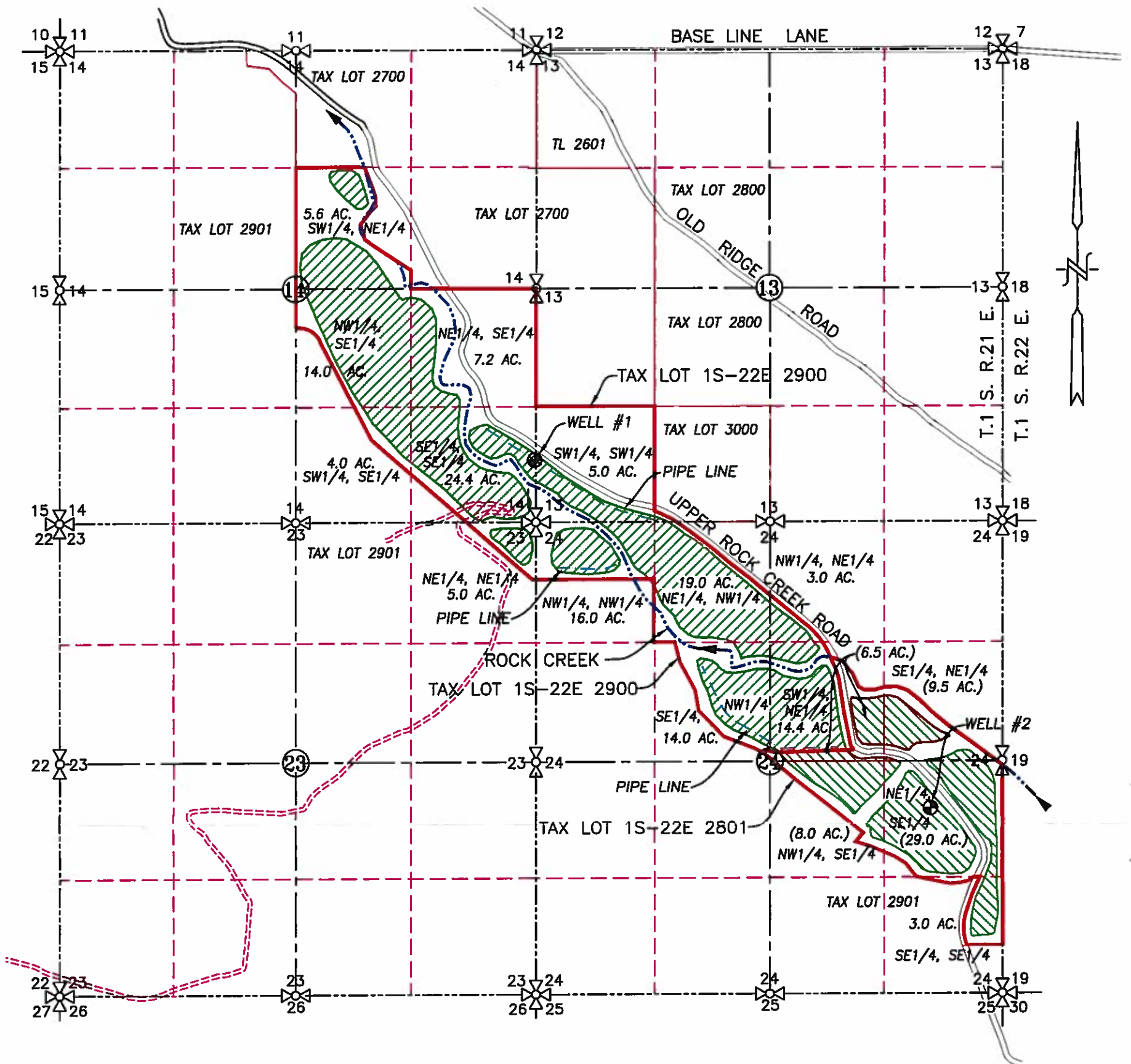



SECTIONS 13, 14, 23 & 24, TWP.1 S. RANGE 21 E. W.M.  
GILLAIM COUNTY, OREGON



**LEGEND :**

- WELL #1 (GILL 17): 810' NORTH & 54' WEST OF THE SE CORNER SECTION 14, T.1S. R.21E. W.M.
- WELL #2 (GILL 50652): 3200' S. & 800' W. OF THE NE CORNER, SECTION 24, T.1S. R.21E. W.M.
-  ROCK CREEK CROSSING, LLC = (56.0 AC.) = MAP ID IS A = RATE OF 0.70cfs = ACRE- FEET ALLOWABLE IS 168
-  GARY HIATT = 131.6 AC. = MAP ID IS B = RATE OF 1.64cfs = ACRE- FEET ALLOWABLE IS 394.8
-  EXISTING BURIED IRRIGATION LINE
-  STREAM WITH DIRECTIONAL FLOW

**WATER RIGHT SPLIT OF PERMIT MAP**

SCALE: 1" = 1320'



APPLICATION No. G-14840

PERMIT No. G-13748

IN THE NAME OF:  
ROCK CREEK CROSSING, LLC

DATE: JUNE 8, 2017

BY: **TENNESON ENGINEERING CORP.**  
3775 CRATES WAY  
THE DALLES, OREGON. 97058  
PH. 541-296-9177  
FAX 541-296-6657



RECEIVED BY OWRD

JUN 22 2017

SALEM, OR

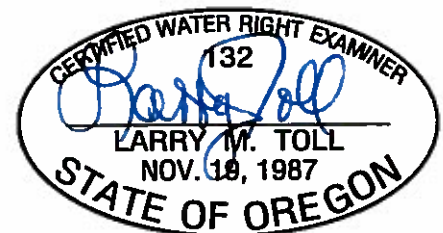

EXPIRES: 06/30/2018

**NOTE:**

"THIS MAP IS NOT INTENDED TO PROVIDE LEGAL DIMENSIONS OR LOCATIONS OF PROPERTY OWNERSHIP LINES."

W.O. #14919wr

**ACCEPTED**  
JUL 24 2017