

TRANSFER MAP TO ACCOMPANY APPLICATION TO CHANGE PLACE OF USE & POINT OF APPROPRIATION FOR WILLIAM & LORI PEILA

RECEIVED BY OWRD





TAX LOTS 900, 2300, 2400 & 2500
IN SECTIONS 28 & 29, TOWNSHIP 25 SOUTH, RANGE 29 EAST, W.M.
HARNEY COUNTY, OREGON

JAN 13 2017

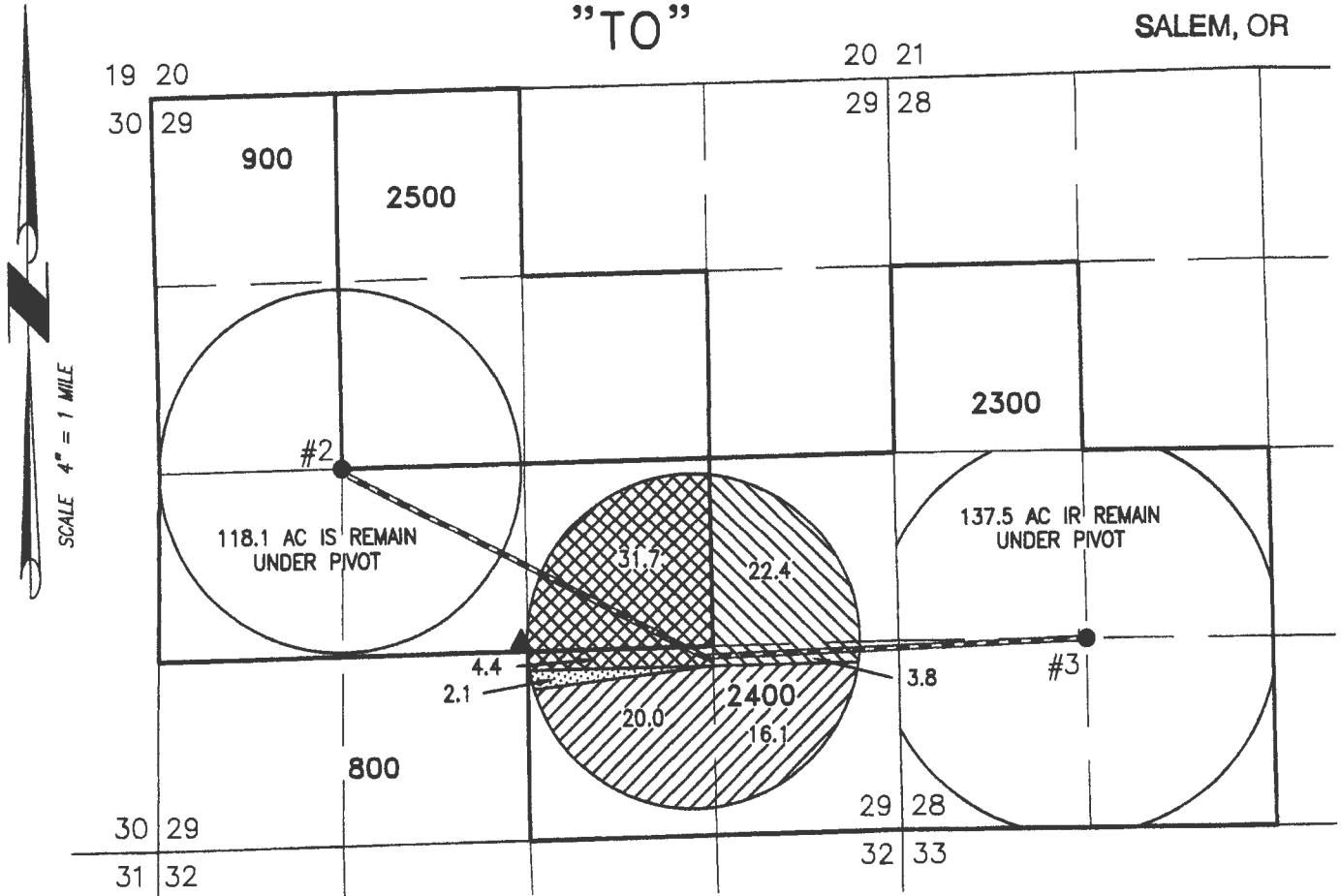
"TO"

SALEM, OR



-  36.1 ACRES IR FROM PERMIT G-17517, AS SHOWN
-  26.2 ACRES IS FROM PERMIT G-17517, AS SHOWN
-  36.1 ACRES IS FROM PERMIT G-17323, AS SHOWN
-  2.1 ACRES IR FROM PERMIT G-17323, AS SHOWN

- WELL #2 (HARN 1084) IN THE NE 1/4 OF THE SW 1/4 SECTION 29 & 0' SOUTH & 1320' EAST FROM THE W 1/4 CORNER SECTION 29.
- WELL #3 (HARN 52603) IN THE SW 1/4 OF THE SW 1/4 SECTION 28 & 1320' SOUTH & 1320' EAST FROM THE E 1/4 CORNER SECTION 29.
- ▲ OBS WELL (HARN 52534) IN THE NE 1/4 OF THE SE 1/4 SECTION 28 & 70' NORTH & 2570' EAST FROM THE W 1/4 CORNER SECTION 29.

THIS MAP IS FOR THE PURPOSE OF LOCATING A WATER RIGHT ONLY AND HAS NO INTENT TO PROVIDE LEGAL DIMENSIONS OR THE LOCATION OF PROPERTY LINES.

PROJECT No. 16-081

PREPARED AT THE REQUEST OF:

BILL PEILA
PO BOX 723
HINES, OR 97738

**ALL POINTS ENGINEERING
& SURVEYING, INC.**



P.O. BOX 767
TERREBONNE, OREGON 97760
(541) 548-5833 PH
scott@apeands.com
www.APEandS.com

T 12566

TRANSFER MAP TO ACCOMPANY APPLICATION TO CHANGE PLACE OF USE & POINT OF APPROPRIATION OF G-17744 FOR WILLIAM & LORI PEILA

TAX LOT 1600
IN SECTION 18, TOWNSHIP 26 SOUTH, RANGE 29 EAST, W.M.
HARNEY COUNTY, OREGON

"FROM"

RECEIVED BY OWRD

JAN 13 2017

SALEM, OR

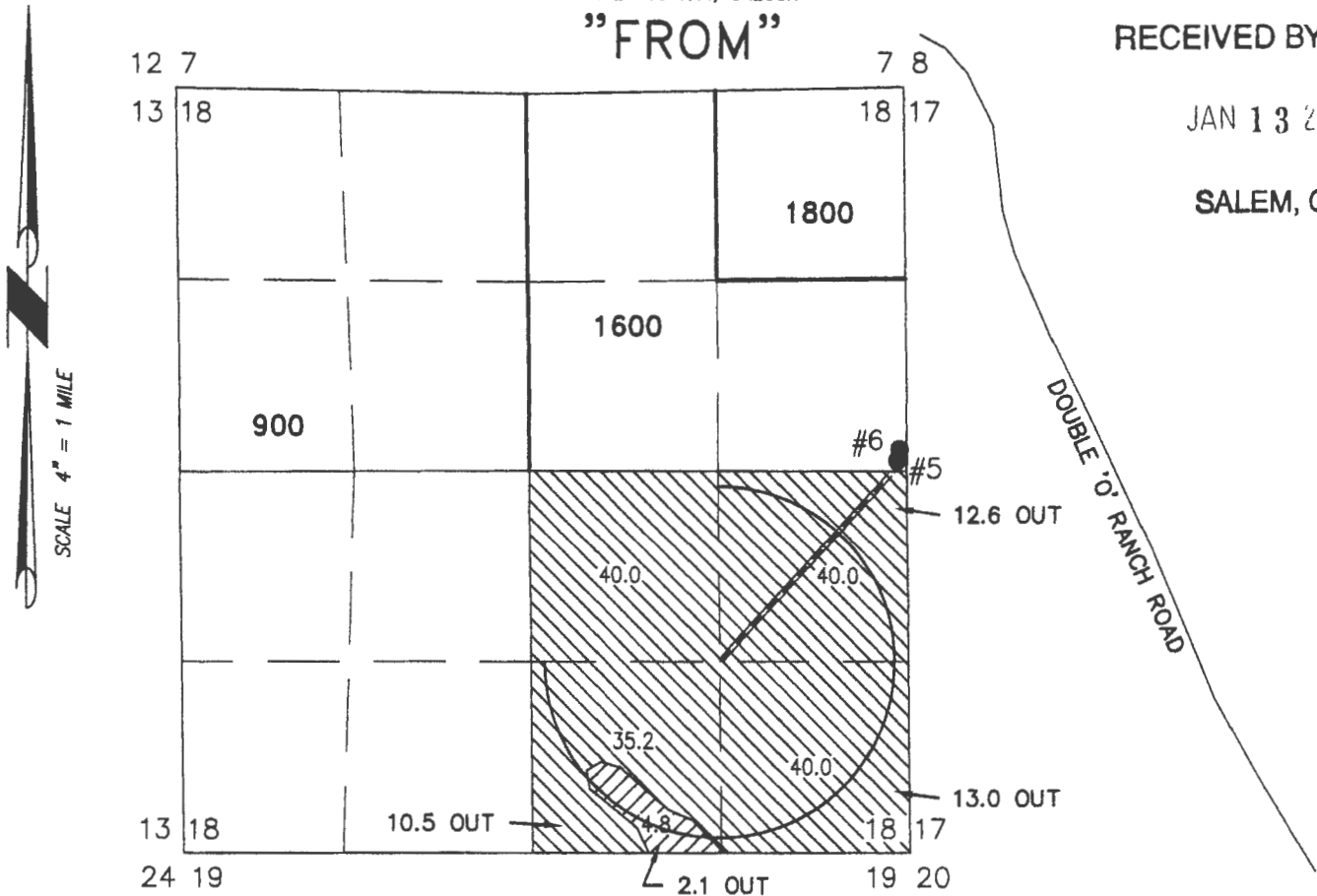

2.1 ACRES IR TRANSFERRED FROM PERMIT G-17323.
2.7 ACRES REMAIN, AS SHOWN

36.1 ACRES IS TRANSFERRED FROM PERMIT
G-17323. 119.1 ACRES IS REMAIN, AS SHOWN

● WELL #5 (PERMIT G-17323) IN THE SE 1/4 OF THE
NE 1/4 SECTION 18 & 70' NORTH & 70' WEST
FROM THE E 1/4 CORNER SECTION 18.

● WELL #6 (PERMIT G-17323) IN THE SE 1/4 OF THE
NE 1/4 SECTION 18 & 150' NORTH & 50' WEST
FROM THE E 1/4 CORNER SECTION 18.

BURIED 6 OR 8 INCH STEEL PIPE

THIS MAP IS FOR THE PURPOSE OF LOCATING A WATER
RIGHT ONLY AND HAS NO INTENT TO PROVIDE LEGAL
DIMENSIONS OR THE LOCATION OF PROPERTY LINES.

PROJECT No. 16-081

PREPARED AT THE REQUEST OF:

BILL PEILA
PO BOX 723
HINES, OR 97738

**ALL POINTS ENGINEERING
& SURVEYING, INC.**

P.O. BOX 767
TERREBONNE, OREGON 97760
(541) 548-5833 PH
scott@apeands.com
www.APEandS.com

TRANSFER MAP TO ACCOMPANY APPLICATION TO CHANGE PLACE OF USE & POINT OF APPROPRIATION FOR WILLIAM & LORI PEILA

TAX LOTS 900, 2300, 2400 & 2500
IN SECTIONS 28 & 29, TOWNSHIP 25 SOUTH, RANGE 29 EAST, W.M.
HARNEY COUNTY, OREGON

RECEIVED BY OWRD

JAN 13 2017

"FROM"

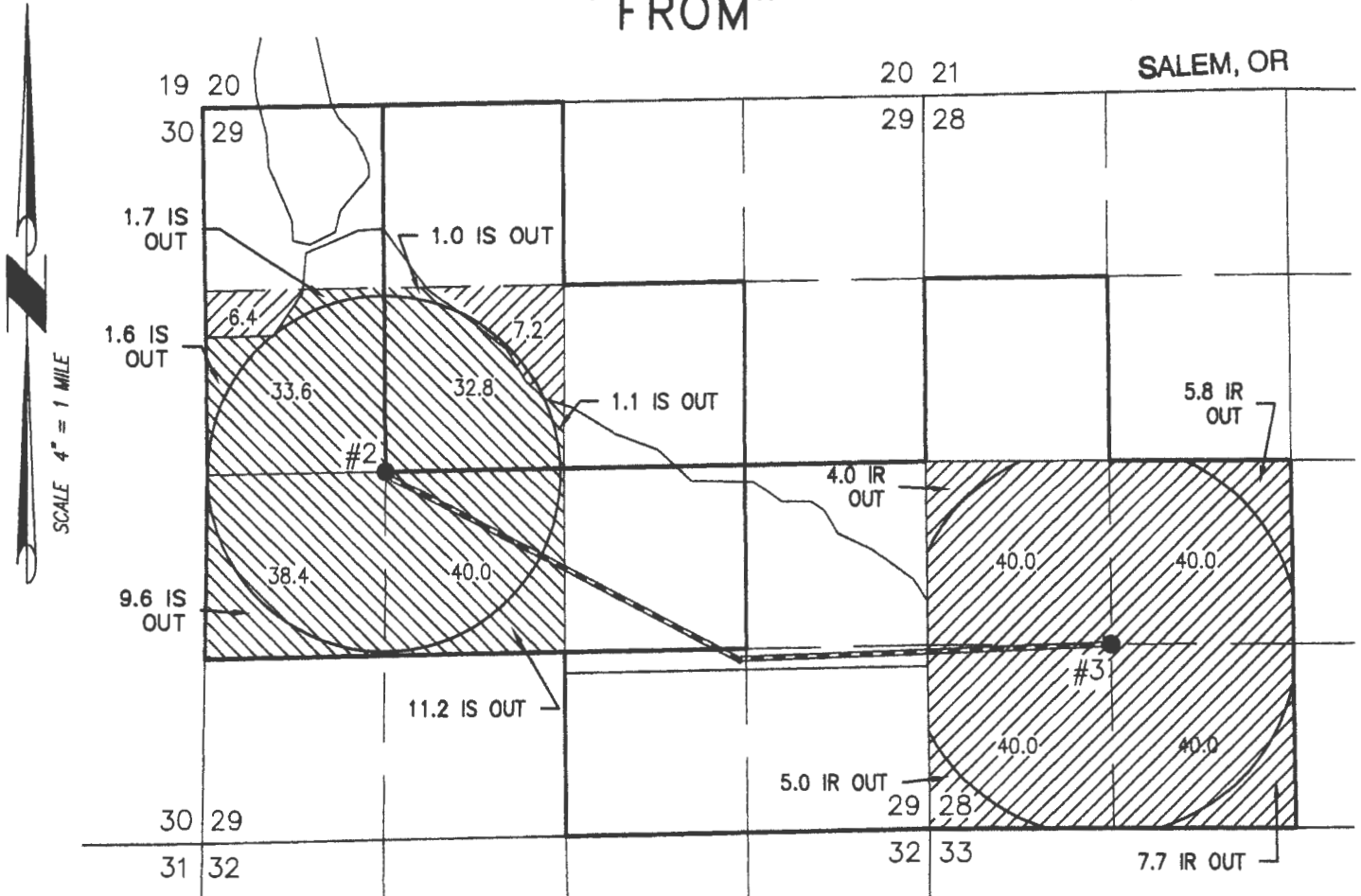

- WELL #2 (HARN 1084 PERMIT G-17517) IN THE NE 1/4 OF THE SW 1/4 SECTION 29 & 0' SOUTH & 1320' EAST FROM THE W 1/4 CORNER SECTION 29.
- WELL #3 (HARN 52603 PERMIT G-17517) IN THE SW 1/4 OF THE SW 1/4 SECTION 28 & 1320' SOUTH & 1320' EAST FROM THE E 1/4 CORNER SECTION 29.

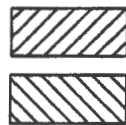

36.1 ACRES IR TRANSFERRED FROM PERMIT G-17517
137.5 ACRES IR REMAIN, AS SHOWN

26.2 ACRES IS TRANSFERRED FROM PERMIT G-17517
118.6 ACRES IS REMAIN, AS SHOWN

BURIED 6 OR 8 INCH STEEL PIPE

THIS MAP IS FOR THE PURPOSE OF LOCATING A WATER
RIGHT ONLY AND HAS NO INTENT TO PROVIDE LEGAL
DIMENSIONS OR THE LOCATION OF PROPERTY LINES.

PROJECT No. 16-081

PREPARED AT THE REQUEST OF:

BILL PEILA
PO BOX 723
HINES, OR 97738

**ALL POINTS ENGINEERING
& SURVEYING, INC.**



P.O. BOX 767
TERREBONNE, OREGON 97760
(541) 548-5833 PH
scott@apeands.com
www.APEandS.com

WATER SUPPLY WELL REPORT - Map with location identified must be attached and shall include an approximate scale and north arrow

HARN 52603

10/19/2016

Map of Hole

STATE OF OREGON
WELL LOCATION MAP

This map is supplemental to the WATER SUPPLY WELL REPORT

Oregon Water Resources Department
725 Summer St NE, Salem OR 97301
(503)986-0900



LOCATION OF WELL

Latitude: 43.371998 Datum: WGS84

Longitude: -119.253383

Township/Range/Section/Quarter-Quarter Section:

WM 25S 29E 28 NWSW

Address of Well:

OO RANCH ROAD, RILEY, OREGON

Well Label: 120643

Printed: August 23, 2016

DISCLAIMER: This map is intended to represent the approximate location of the well. It is not intended to be construed as survey accurate in any manner.

Provided by well constructor

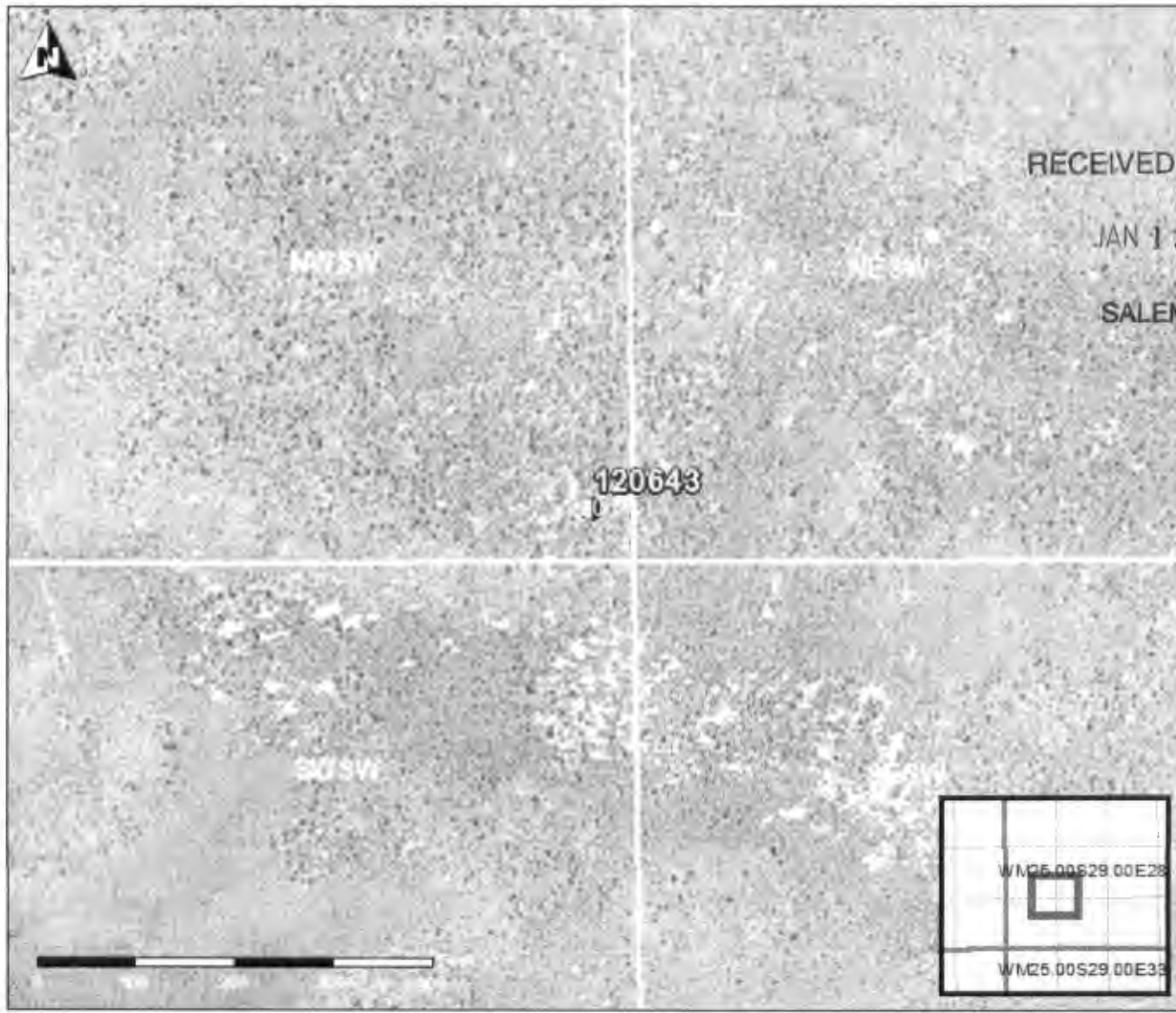

RECEIVED BY OWRD

JAN 13 2017

SALEM, OR

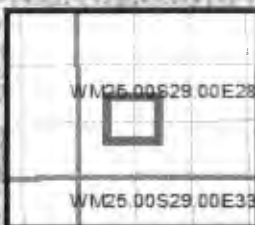

T 12566

WATER SUPPLY WELL REPORT - Map with location identified must be attached and shall include an approximate scale and north arrow

HARN 52534

8/19/2016

Map of Hole

STATE OF OREGON
WELL LOCATION MAP

This map is supplemental to the WATER SUPPLY WELL REPORT

Oregon Water Resources Department

725 Summer St NE, Salem OR 97301
(503)986-0900



LOCATION OF WELL

Latitude: 43.3710653616 Datum: WGS84

Longitude: -119.26791406878

Township/Range/Section/Quarter-Quarter Section:

WM 25S 29E 29 SWSE

Address of Well:

OO RANCH ROAD, RILEY

Well Label: 120644

Printed: June 7, 2016

DISCLAIMER: This map is intended to represent the approximate location the well. It is not intended to be construed as survey accurate in any manner.

Provided by well constructor



amended
T-12566

TRANSFER MAP TO ACCOMPANY APPLICATION TO CHANGE PLACE OF USE & POINT OF APPROPRIATION FOR WILLIAM & LORI PEILA

TAX LOTS 900, 2300, 2400 & 2500
IN SECTIONS 28 & 29, TOWNSHIP 25 SOUTH, RANGE 29 EAST, W.M.
HARNEY COUNTY, OREGON

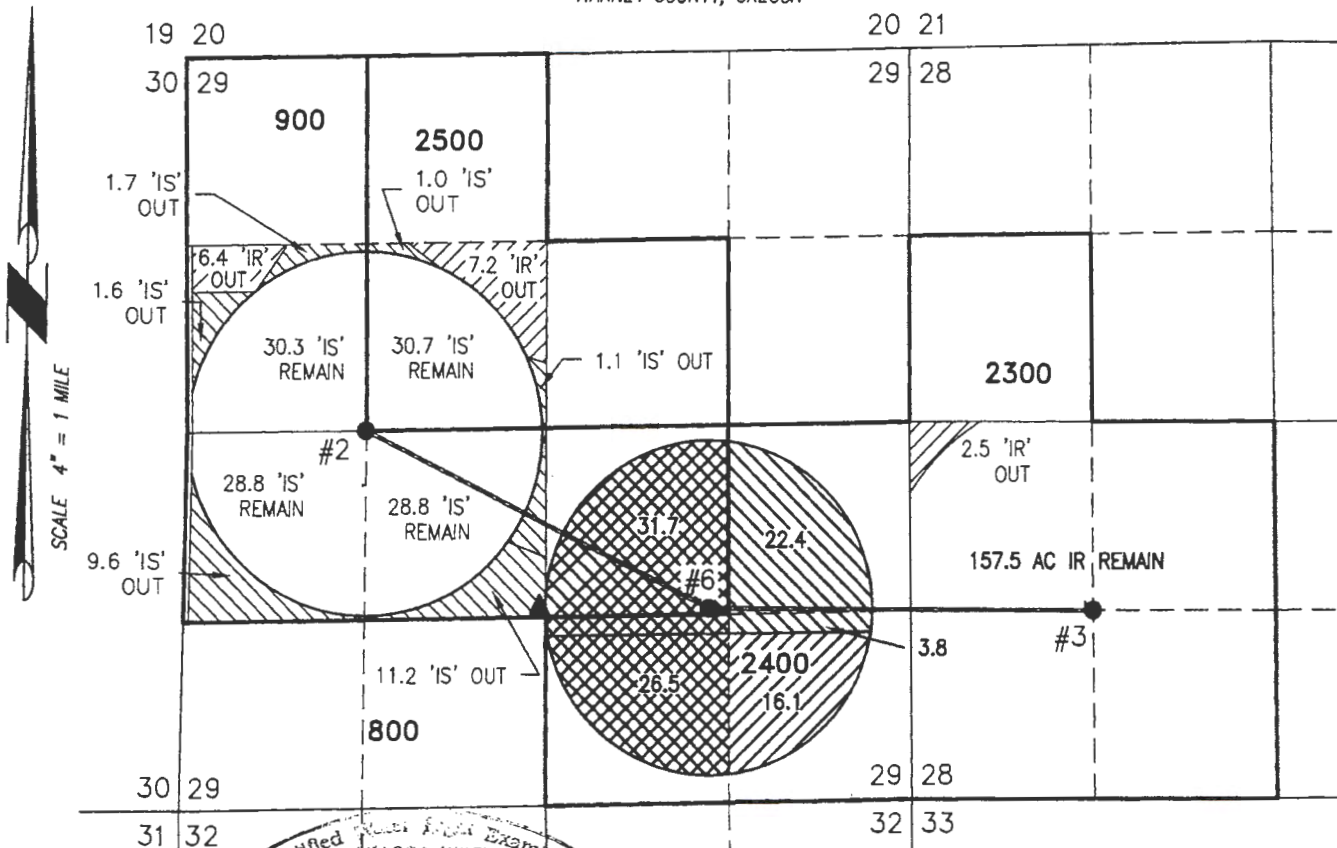

Certified Public Survey Examiner
#51322 WRE
Scott D. Montgomery
Scott D. Montgomery
May 21, 2001
STATE OF OREGON
Renewal 12/31/2018

- 16.1 ACRES 'IS' FROM PERMIT G-17517, AS SHOWN SUPPLEMENTAL TO C46179
- 26.2 ACRES 'IS' FROM PERMIT G-17517, AS SHOWN SUPPLEMENTAL TO C32388
- 58.2 ACRES 'IS' FROM C#46177, AS SHOWN

THIS MAP IS FOR THE PURPOSE OF LOCATING A WATER RIGHT ONLY AND HAS NO INTENT TO PROVIDE LEGAL DIMENSIONS OR THE LOCATION OF PROPERTY LINES.

- WELL #6 (NOT CONSTRUCTED) IN THE NW 1/4 OF THE SE 1/4 SECTION 29 & 1285' SOUTH & 1460' WEST FROM THE E 1/4 CORNER SECTION 29.
- WELL #2 (HARN 1084) IN THE NE 1/4 OF THE SW 1/4 SECTION 29 & 0' SOUTH & 1320' EAST FROM THE W 1/4 CORNER SECTION 29.
- WELL #3 (HARN 52603) IN THE SW 1/4 OF THE SW 1/4 SECTION 28 & 1320' SOUTH & 1320' EAST FROM THE E 1/4 CORNER SECTION 29.
- ▲ FAY CANYON WELL (HARN 1085) IN THE NE 1/4 OF THE SW 1/4 SECTION 29 & 1300' SOUTH & 2680' WEST FROM THE E 1/4 CORNER SECTION 29.
- ▲ OBS WELL (HARN 52534) IN THE NE 1/4 OF THE SW 1/4 SECTION 29 & 40' NORTH OF FAY CANYON WELL.

PROJECT No. 16-081

PREPARED AT THE REQUEST OF:

BILL PEILA
PO BOX 723
HINES, OR 97738

**ALL POINTS ENGINEERING
& SURVEYING, INC.**

P.O. BOX 767
TERREBONNE, OREGON 97760
(541) 548-5833 PH
scott@apeands.com
www.APEandS.com



RECEIVED

OVRD

DEC 07 2017