

# T.4S. R.2E. Sec. 31 & 32, W.M.

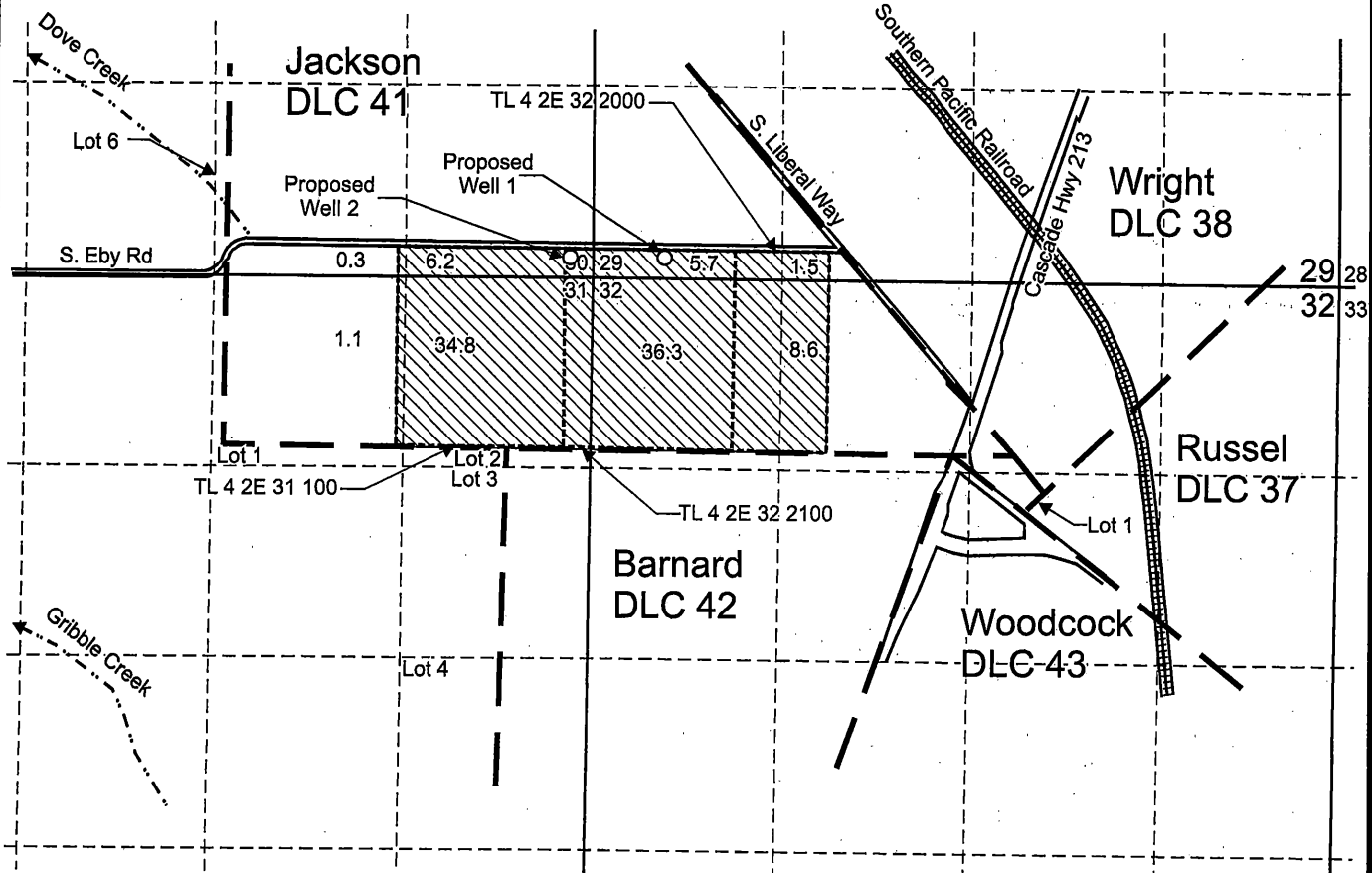

Proposed Well 1 is located 140 feet north and 500 feet east from the SW corner, Section 29.  
 Proposed Well 2 is located 140 feet north and 160 feet west from the SE corner, Section 30.

 Area (94.5 Acres) to be irrigated.

----- Tax lot boundary

— . Donation Land Claim boundary

**RECEIVED**

JAN 09 2017

**OWRD**

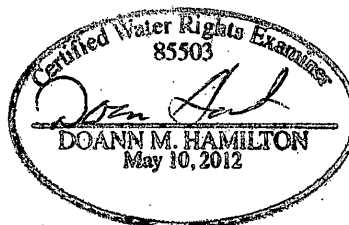

RENEWS 7/10/30/2017

Scale: 1" = 1,320'

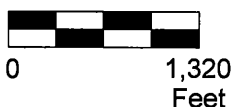

This map was prepared for the purpose of identifying the location of a water right only and is not intended to provide legal dimensions or location of property ownership lines.

**Water Right Application Map**

Pacific Hydro-Geology Inc.

Dickman Farms, Inc., c/o Mark Dickman  
 T.4S., R.2E Sec. 31 & 32, W.M.

01/2017

32 33  
 5 4



DickmanGWAAppMap.cdr

G-18426