

T.3S. R.5E. Section 8, W.M.

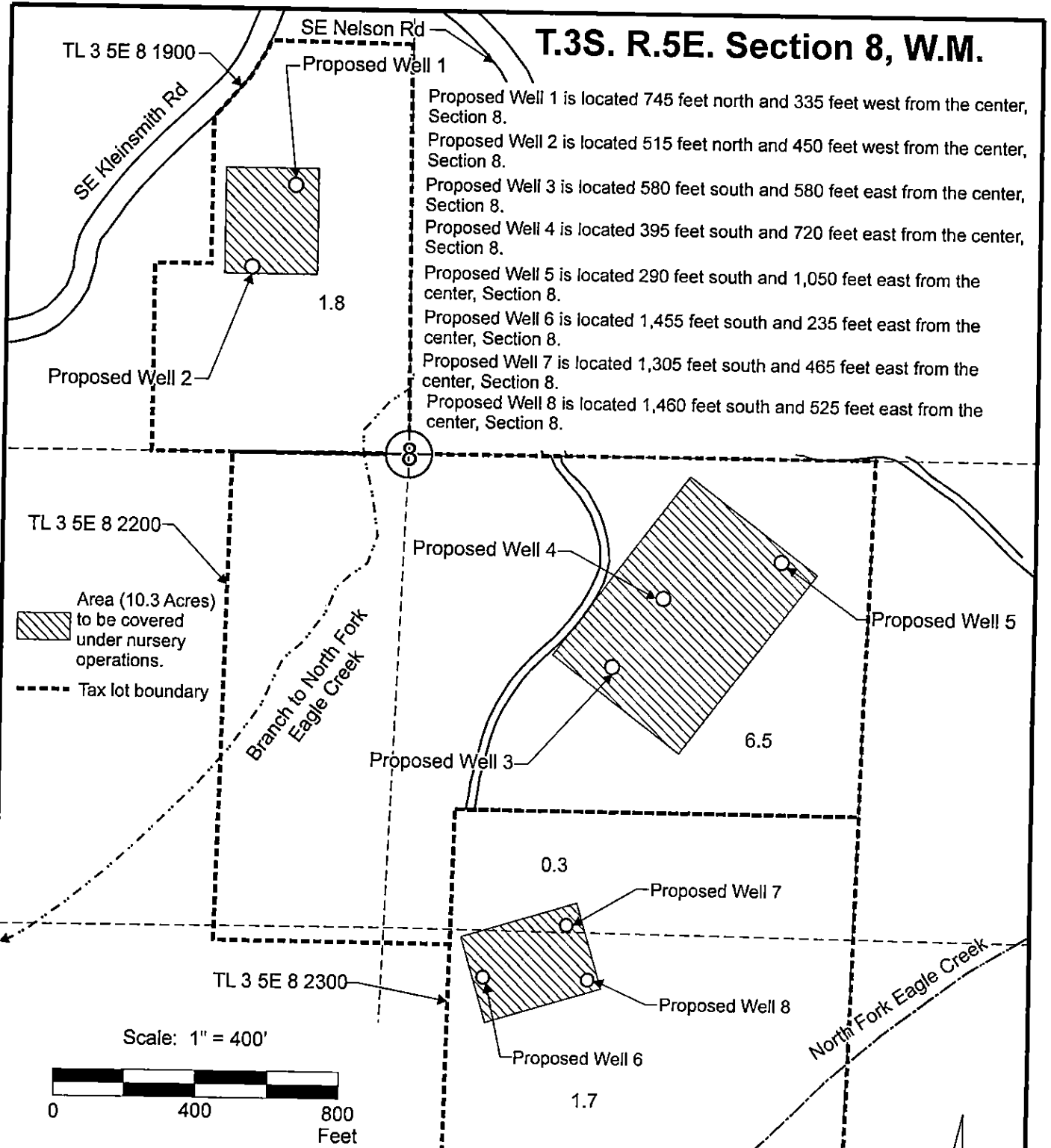

Proposed Well 1 is located 745 feet north and 335 feet west from the center, Section 8.
 Proposed Well 2 is located 515 feet north and 450 feet west from the center, Section 8.
 Proposed Well 3 is located 580 feet south and 580 feet east from the center, Section 8.
 Proposed Well 4 is located 395 feet south and 720 feet east from the center, Section 8.
 Proposed Well 5 is located 290 feet south and 1,050 feet east from the center, Section 8.
 Proposed Well 6 is located 1,455 feet south and 235 feet east from the center, Section 8.
 Proposed Well 7 is located 1,305 feet south and 465 feet east from the center, Section 8.
 Proposed Well 8 is located 1,460 feet south and 525 feet east from the center, Section 8.

Area (10.3 Acres) to be covered under nursery operations.
 Tax lot boundary

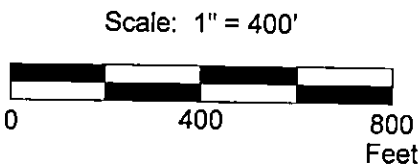

This map was prepared for the purpose of identifying the location of a water right only and is not intended to provide legal dimensions or location of property ownership lines.

Pacific Hydro-Geology Inc.

Water Right Application Map

High Spirit Acres, LLC
 c/o Patrick Pooler
 T.3S. R.5E. Section 8, W.M.

RECEIVED

DEC 02 2016

WATER RESOURCES DEPT
 SALEM OREGON

Certified Water Rights Examiner
 85503
Doann M. Hamilton
 DOANN M. HAMILTON
 May 10, 2012

June 20 2017

RENEWS

PoolerGWappTL1900.cdr

11/2016

G-18413