

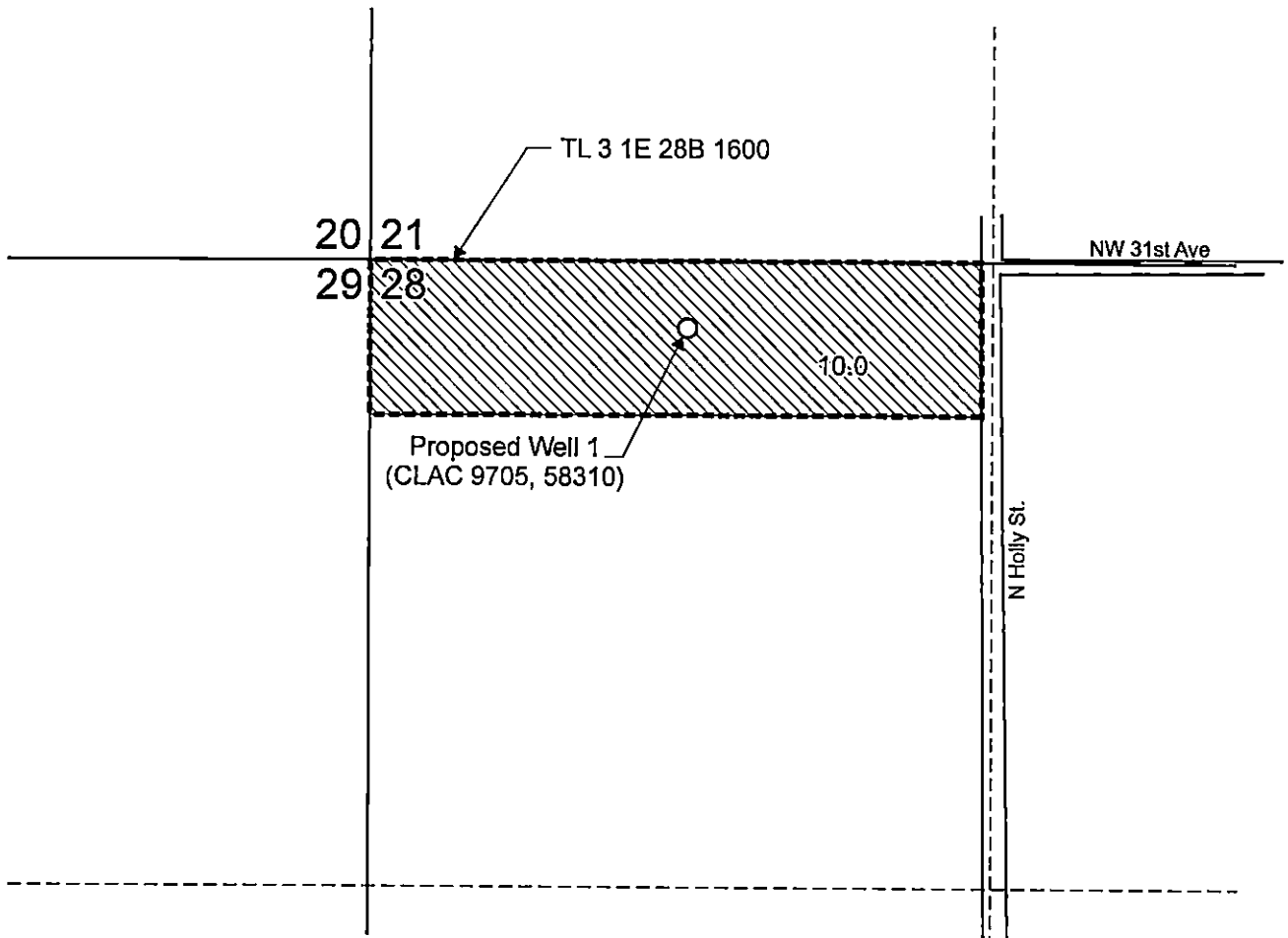

# T.3S. R.1E. Section 28, W.M.



Proposed Well 1 (CLAC 9705, 58310) is located 140 feet south and 675 feet east from the NW corner, Section 28.

 Area (10.0 Acres) to be covered under nursery operations.

 Tax lot boundary

## RECEIVED

MAR 08 2017

## OWRD

Scale: 1" = 400'

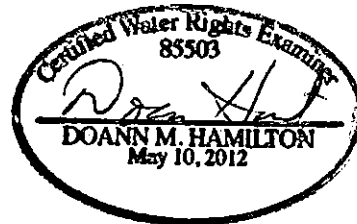
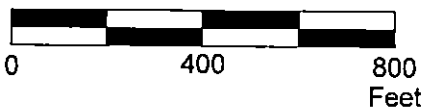

RECEIVED JUNE 30, 2017



This map was prepared for the purpose of identifying the location of a water right only and is not intended to provide legal dimensions or location of property ownership lines.

### Water Right Application Map

Chris Gesik  
T.3S. R.1E. Section 28, W.M.

Pacific Hydro-Geology Inc.

02/2017

GesikGWAplMap.cdr

G-1047A