

Amended

### T25S, R30E, SECTION 35 AND T26S, R30E, SECTIONS 1 & 2, WM

HARNEY COUNTY, OREGON

PAGE 1 OF 3

PROPOSED WELL LOCATIONS:

- WELL #1: 1,300' N, 1,350' W OF N 1/4 COR SEC 2
- WELL #2: 1,330' N, 1,280" E OF N 1/4 COR SEC 2
- WELL #3: 1,340' S, 1,350' W OF N 1/4 COR SEC 2
- WELL #4: 1,310' S, 1,280' E OF N 1/4 COR SEC 2
- WELL #5: 1,350' S, 1,280' E OF N 1/4 COR SEC 2
- WELL #6: 260' S, 40'E OF W 1/4 COR SEC 1
- WELL #7: 1,310' S, 1,310' E OF W 1/4 COR SEC 1
- WELL #14: 30' N, 10' E OF S 1/4 COR SEC 1
- WELL #17: 300' S, 50' E OF W 1/4 COR SEC 1

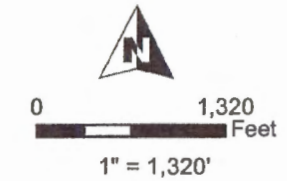
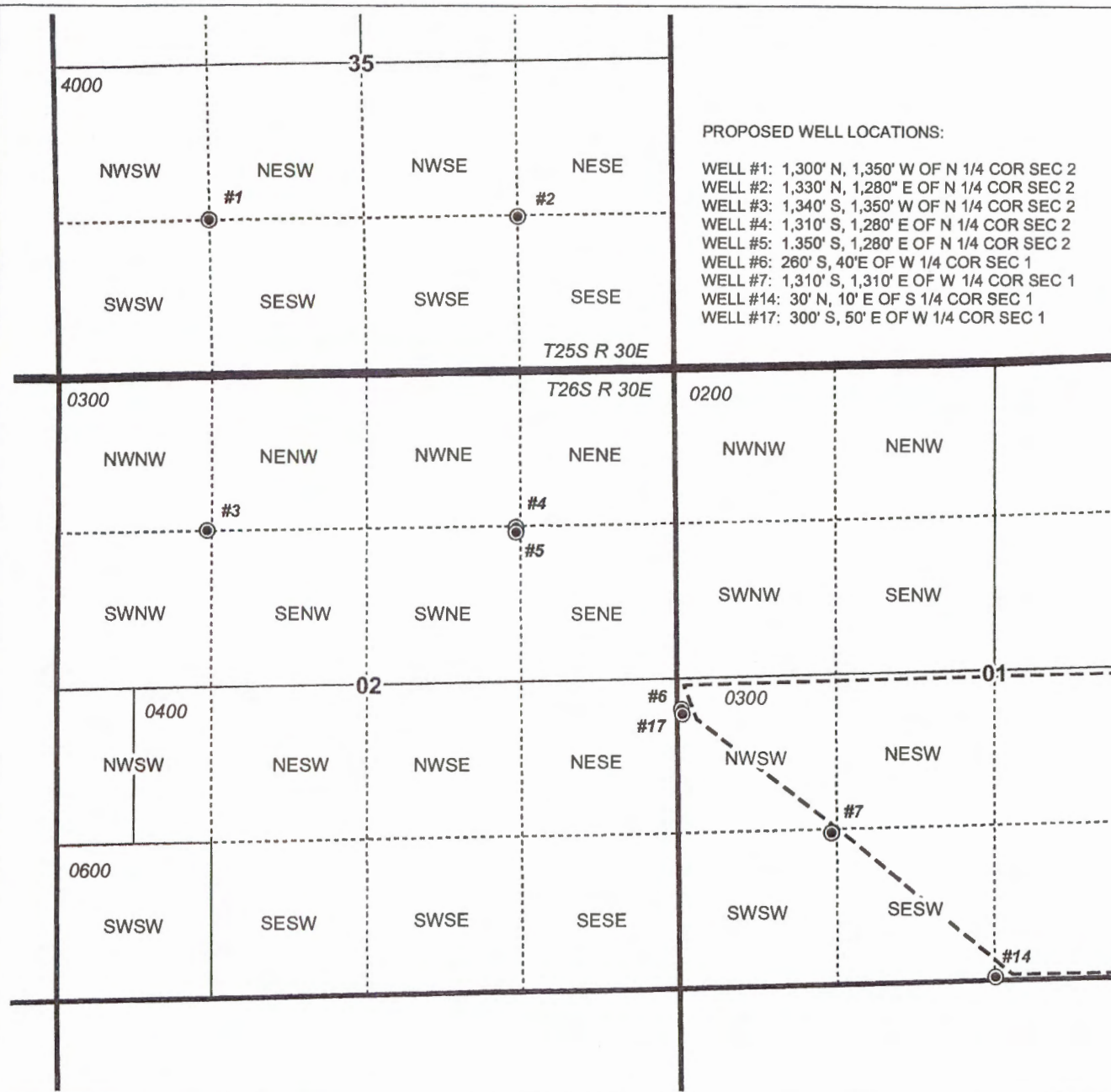

- Township
- Section
- Quarter Quarter
- Tax lot
- Pipeline
- Proposed Well

RECEIVED

DEC 27 2017

OWRD



RENEWAL DATE 12/31/2018

**PERMIT AMENDMENT MAP**  
Childers Hay Ranch, Inc

NOTE: THIS MAP IS NOT INTENDED TO  
PROVIDE LEGAL DIMENSIONS OR LOCATIONS  
OF PROPERTY OWNERSHIP LINES.

**WATER RIGHT SERVICES, LLC**  
PO BOX 1830, BEND, OR 97709  
CCB# 197121 [www.oregonwater.us](http://www.oregonwater.us)  
541-389-2837 [JOHNSHORT@USA.COM](mailto:JOHNSHORT@USA.COM)

AP G-16868

PERMIT G-16377

DEC 27, 2017

T-12464

**T26S, R30E, SECTION 1 AND  
T26S, R31E, SECTIONS 6 & 7, WM**

HARNEY COUNTY, OREGON

PAGE 2 OF 3

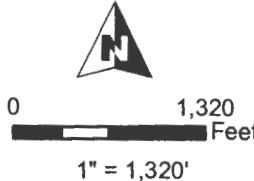

- POU Irrigation
- Township
- Section
- Quarter Quarter
- Tax lot
- Pipeline
- Proposed Well
- Authorized well

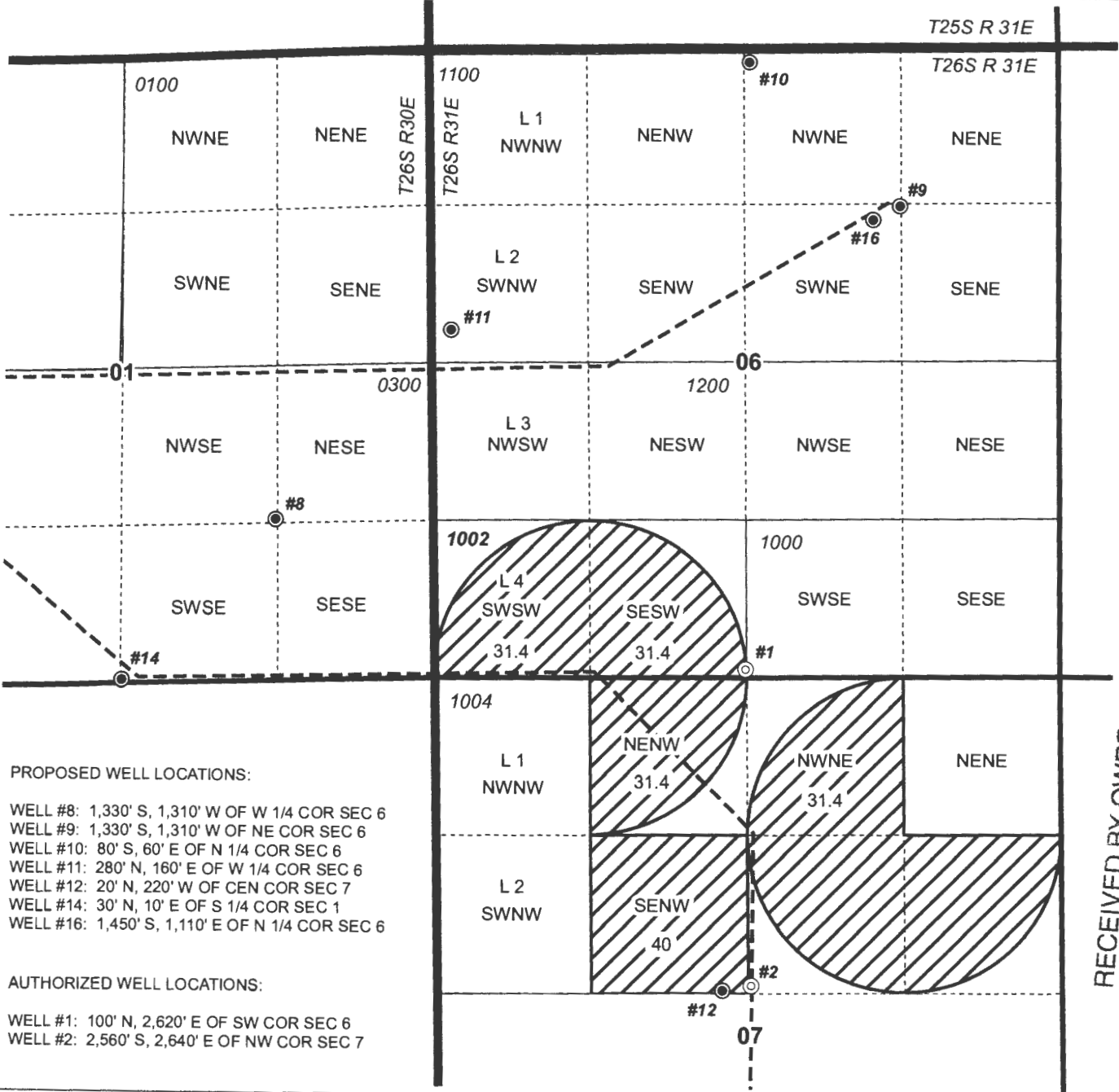

**PROPOSED WELL LOCATIONS:**  
 WELL #8: 1,330' S, 1,310' W OF W 1/4 COR SEC 6  
 WELL #9: 1,330' S, 1,310' W OF NE COR SEC 6  
 WELL #10: 80' S, 60' E OF N 1/4 COR SEC 6  
 WELL #11: 280' N, 160' E OF W 1/4 COR SEC 6  
 WELL #12: 20' N, 220' W OF CEN COR SEC 7  
 WELL #14: 30' N, 10' E OF S 1/4 COR SEC 1  
 WELL #16: 1,450' S, 1,110' E OF N 1/4 COR SEC 6

**AUTHORIZED WELL LOCATIONS:**  
 WELL #1: 100' N, 2,620' E OF SW COR SEC 6  
 WELL #2: 2,560' S, 2,640' E OF NW COR SEC 7

RECEIVED BY OWRD

AUG 26 2016

SALEM, OR

RENEWAL DATE 12/31/2016



12464

**PERMIT AMENDMENT MAP**  
**Childers Hay Ranch, Inc**

NOTE: THIS MAP IS NOT INTENDED TO  
 PROVIDE LEGAL DIMENSIONS OR LOCATIONS  
 OF PROPERTY OWNERSHIP LINES.

**WATER RIGHT SERVICES, LLC**  
 PO BOX 1830, BEND, OR 97709  
**CCB# 197121 www.oregonwater.us**  
 541-389-2837 JOHNSHORT@USA.COM

AP G-16868

PERMIT G-16377

AUGUST 1, 2016

Amended

# T26S, R30E, SECTION 1 AND T26S, R31E, SECTIONS 6 & 7, WM

HARNEY COUNTY, OREGON

PAGE 3 OF 3

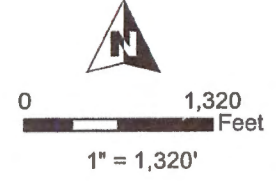

- POU Irrigation
- Township
- Section
- Quarter Quarter
- Tax lot
- Proposed Well
- Authorized well

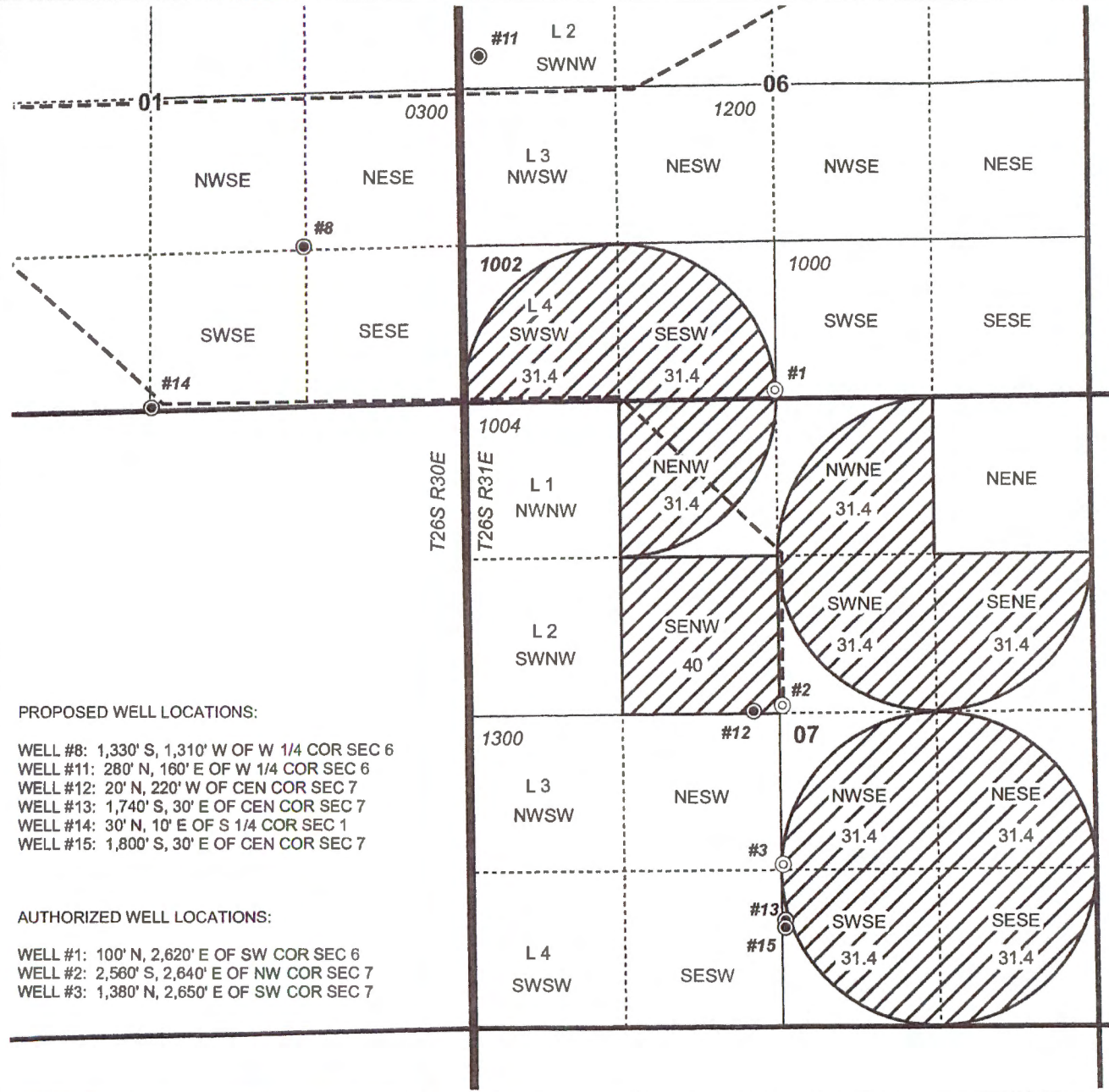

PROPOSED WELL LOCATIONS:  
 WELL #8: 1,330' S, 1,310' W OF W 1/4 COR SEC 6  
 WELL #11: 280' N, 160' E OF W 1/4 COR SEC 6  
 WELL #12: 20' N, 220' W OF CEN COR SEC 7  
 WELL #13: 1,740' S, 30' E OF CEN COR SEC 7  
 WELL #14: 30' N, 10' E OF S 1/4 COR SEC 1  
 WELL #15: 1,800' S, 30' E OF CEN COR SEC 7

AUTHORIZED WELL LOCATIONS:  
 WELL #1: 100' N, 2,620' E OF SW COR SEC 6  
 WELL #2: 2,560' S, 2,640' E OF NW COR SEC 7  
 WELL #3: 1,380' N, 2,650' E OF SW COR SEC 7

RECEIVED

DEC 27 2017

OWRD

RENEWAL DATE 12/31/2018



**PERMIT AMENDMENT MAP**  
Childers Hay Ranch, Inc

NOTE: THIS MAP IS NOT INTENDED TO  
PROVIDE LEGAL DIMENSIONS OR LOCATIONS  
OF PROPERTY OWNERSHIP LINES.

**WATER RIGHT SERVICES, LLC**  
PO BOX 1830, BEND, OR 97709  
CCB# 197121 [www.oregonwater.us](http://www.oregonwater.us)  
541-389-2837 [JOHNSHORT@USA.COM](mailto:JOHNSHORT@USA.COM)

AP G-16868

PERMIT G-16377

DEC 27, 2017

T-12464