

Devin Ellis Groundwater Application for
 1 Acre of Nursery Uses in the NW/NE
 20.1 Acres of Nursery Uses in the NE/NE
 34S-2W-31-tax lots 11802 & 11803

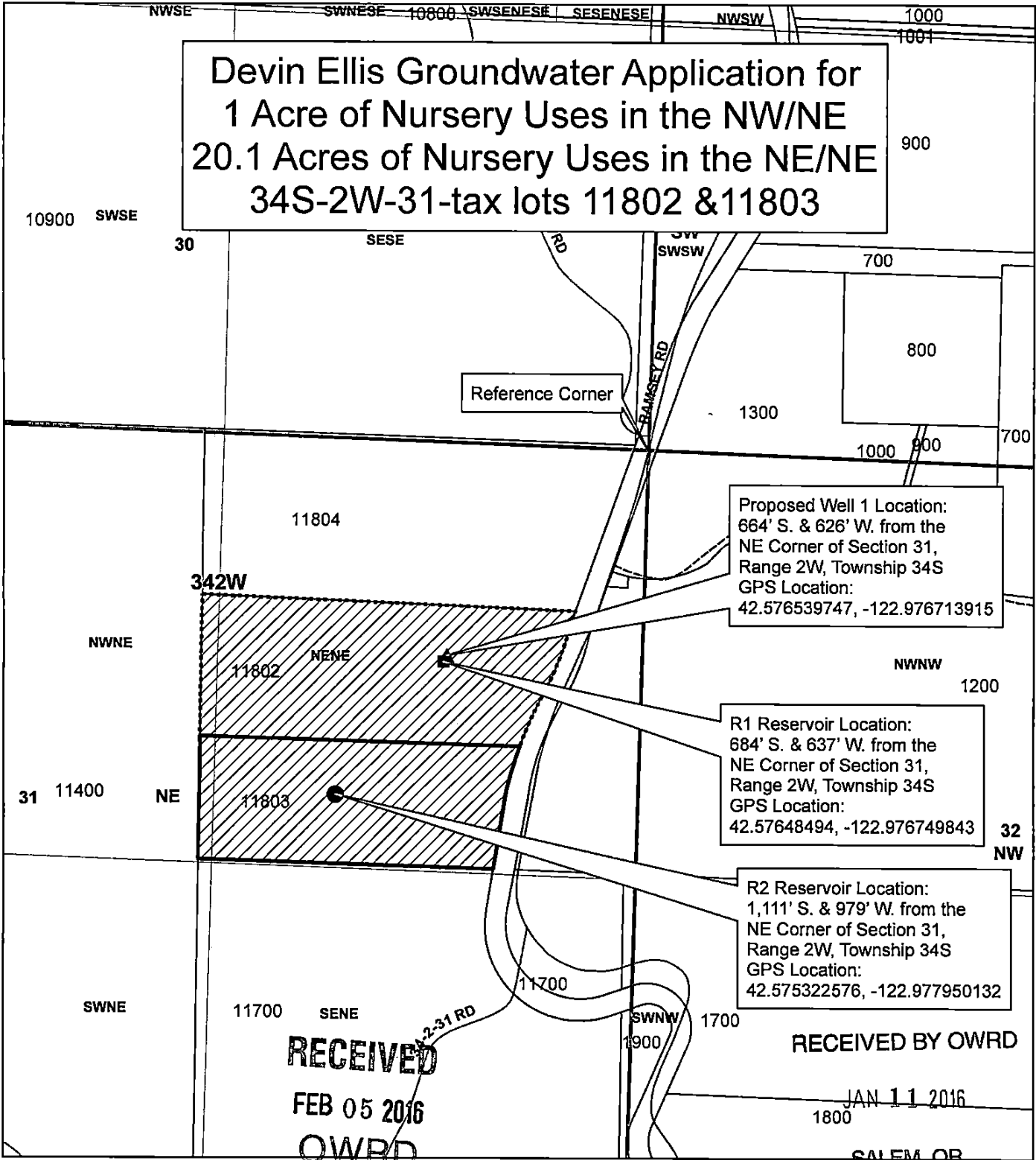

Proposed Well 1 Location:
 664' S. & 626' W. from the
 NE Corner of Section 31,
 Range 2W, Township 34S
 GPS Location:
 42.576539747, -122.976713915

R1 Reservoir Location:
 684' S. & 637' W. from the
 NE Corner of Section 31,
 Range 2W, Township 34S
 GPS Location:
 42.57648494, -122.976749843

R2 Reservoir Location:
 1,111' S. & 979' W. from the
 NE Corner of Section 31,
 Range 2W, Township 34S
 GPS Location:
 42.575322576, -122.977950132

RECEIVED
 FEB 05 2016
 OWRD

RECEIVED BY OWRD
 JAN 11 2016
 SALEM, OR

Legend

- ▲ Proposed Well 1 Location
- R1 Reservoir Location
- R2 Reservoir Location
- ▨ Place of Use
- ⋯ Taxlot 11802
- Taxlot 11803
- Taxlots
- ▭ Townships
- ▭ Sections
- ▭ Quarter Sections
- ▭ Quarter Quarter Sections



1 inch = 400 feet



JACKSON COUNTY
WATERMASTER

Prepared by Travis Kelly

This map is based on a digital database compiled by Jackson County from a variety of sources. Jackson County cannot accept responsibility for errors, omissions, or positional accuracy. There are no warranties, expressed or implied.

Date: 01/05/2016, 34-2W-31-tax lots 11802 11803 Devin Ellis.mxd: KellyTN

G-18257