

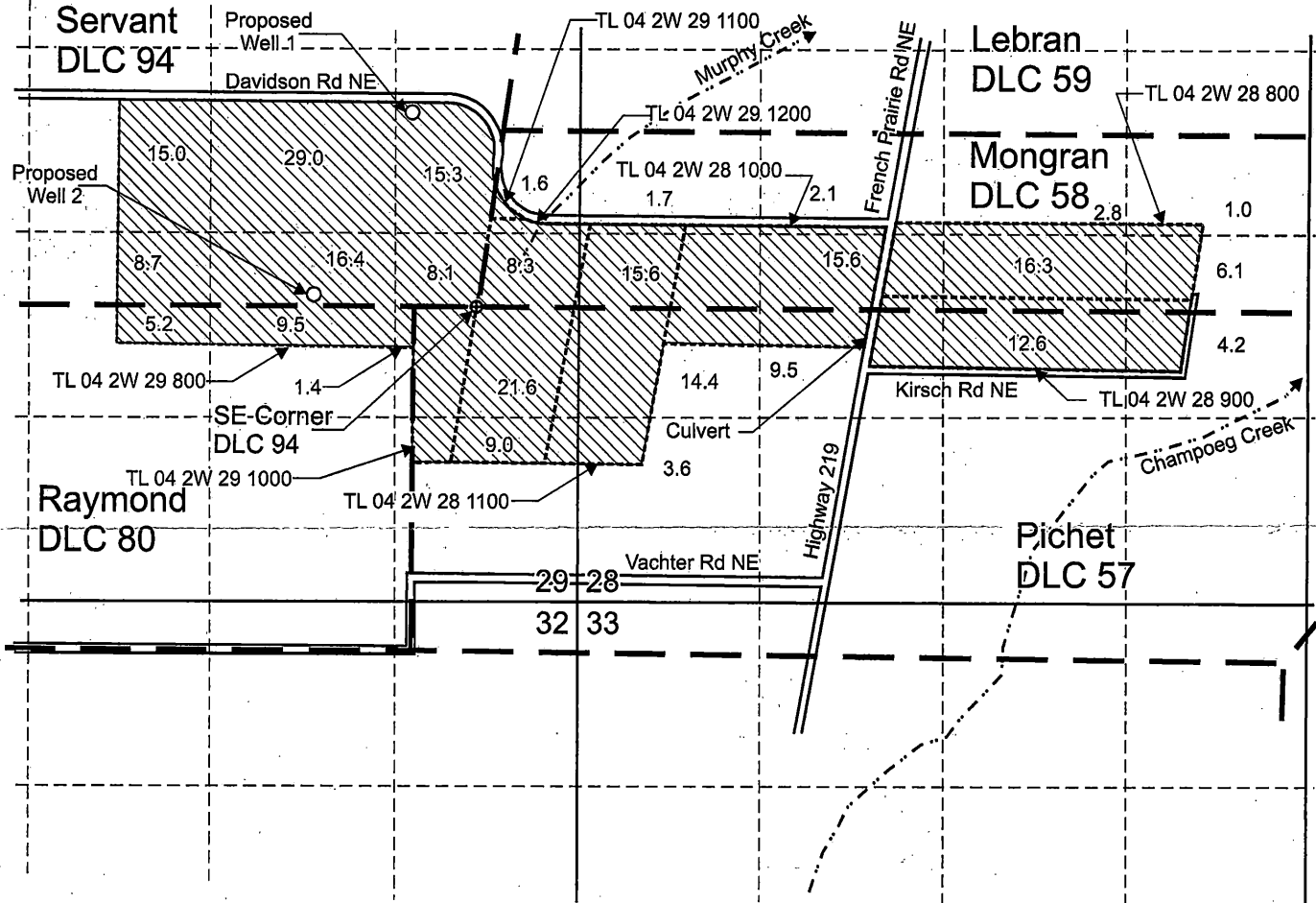

# T.4S. R.2W. Sec. 28 & 29, W.M.



Proposed Well 1 is located 1,390 feet north and 465 feet west from the SE corner, DLC 94.

Proposed Well 2 is located 85 feet north and 1,165 feet west from the SE corner, DLC 94.

 Area (254.6 Acres) to be irrigated.

 Tax lot boundary

 Donation Land Claim boundary

 Irrigation main line

**RECEIVED**

DEC 20 2016

WATER RESOURCES DEPT  
SALEM, OREGON

Scale: 1" = 1,320'

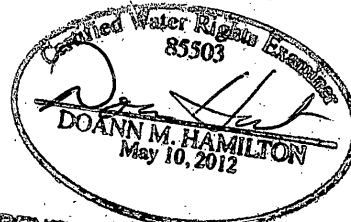
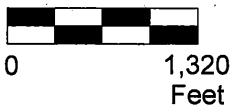

REVIEWS *JUNE 30 2017*



This map was prepared for the purpose of identifying the location of a water right only and is not intended to provide legal dimensions or location of property ownership lines.

## Water Right Application Map

Coleman Koch Partners, LLC. c/o Todd Koch  
T.4S. R.2W. Sec. 28 & 29, W.M.

Pacific Hydro-Geology Inc.

11/2016

KochGWMMap.cdr