

**T13S, R17E
SECTION 25, WM**







CROOK COUNTY, OREGON



0 400
Feet

1" = 400'

Legend

-  Township
-  Section
-  Quarter Quarter
-  Tax Lot
-  Place of Use - IS
-  Place of Use - Pond, FW
-  Well

RECEIVED

JAN 25 2016

WATER RESOURCES DEPT
SALEM, OREGON

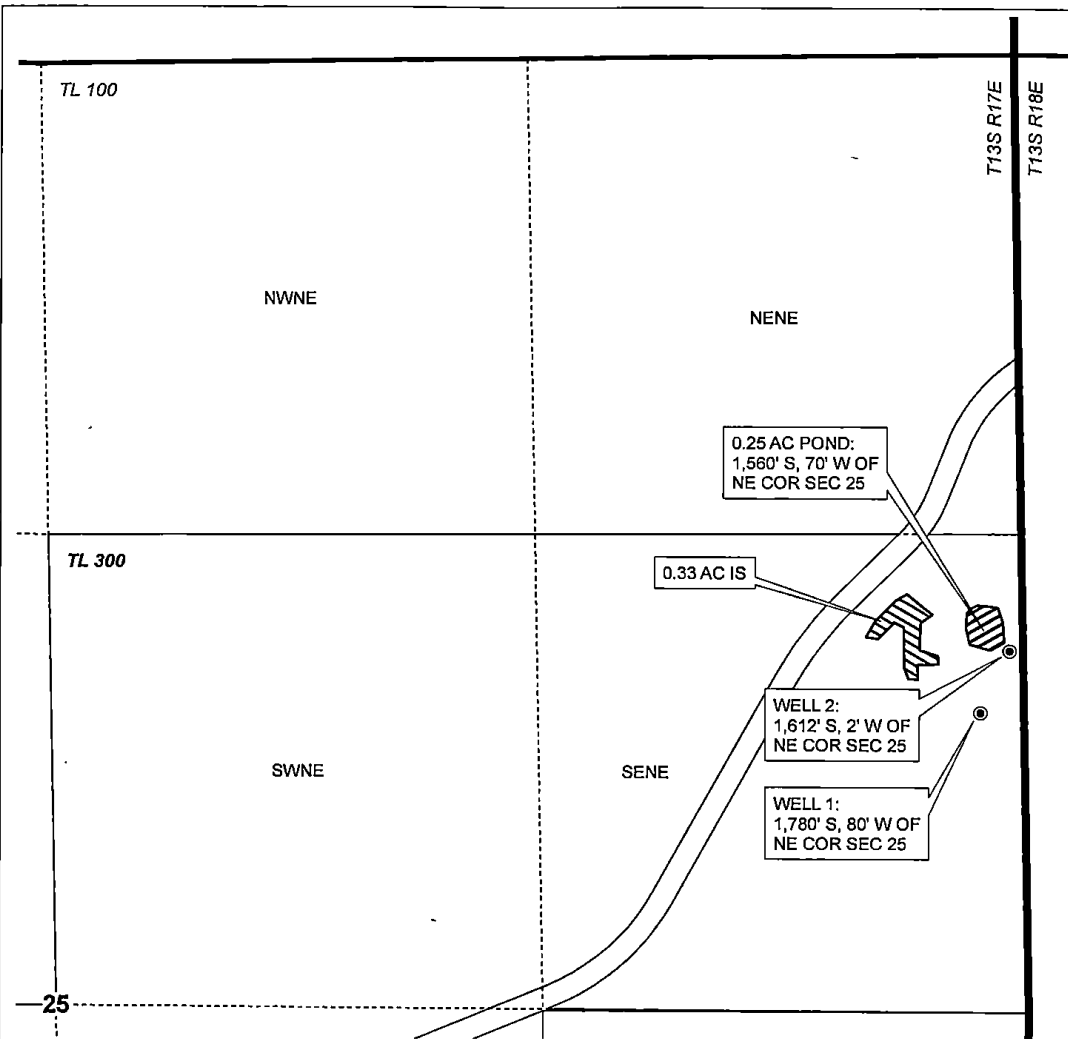

0.25 AC POND:
1,560' S, 70' W OF
NE COR SEC 25

0.33 AC IS

WELL 2:
1,612' S, 2' W OF
NE COR SEC 25

WELL 1:
1,780' S, 80' W OF
NE COR SEC 25

GROUNDWATER APPLICATION MAP
Randy Arnett

NOTE: THIS MAP IS NOT INTENDED TO
PROVIDE LEGAL DIMENSIONS OR LOCATIONS
OF PROPERTY OWNERSHIP LINES.

JANUARY 25, 2016

WATER RIGHT SERVICES, LLC
PO BOX 1830, BEND, OR 97709
CCB# 197121 www.oregonwater.us
541-389-2837 JOHNSHORT@USA.COM