



# T.7S. R.2W. Section 24, W.M.

13 | 18  
24 | 19

Range 2W  
Range 1W

Proposed Well 1 is located 715 feet south and 260 feet west from the NE corner, DLC 64.  
Proposed Well 2 is located 405 feet south and 160 feet west from the NE corner, DLC 64.

-  Area (40.42 Acres) to be irrigated.
-  Tax lot boundary
-  Donation Land Claim boundary

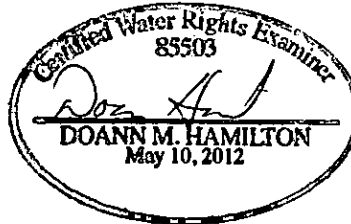

RENEWS June 30, 2019

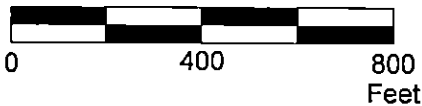
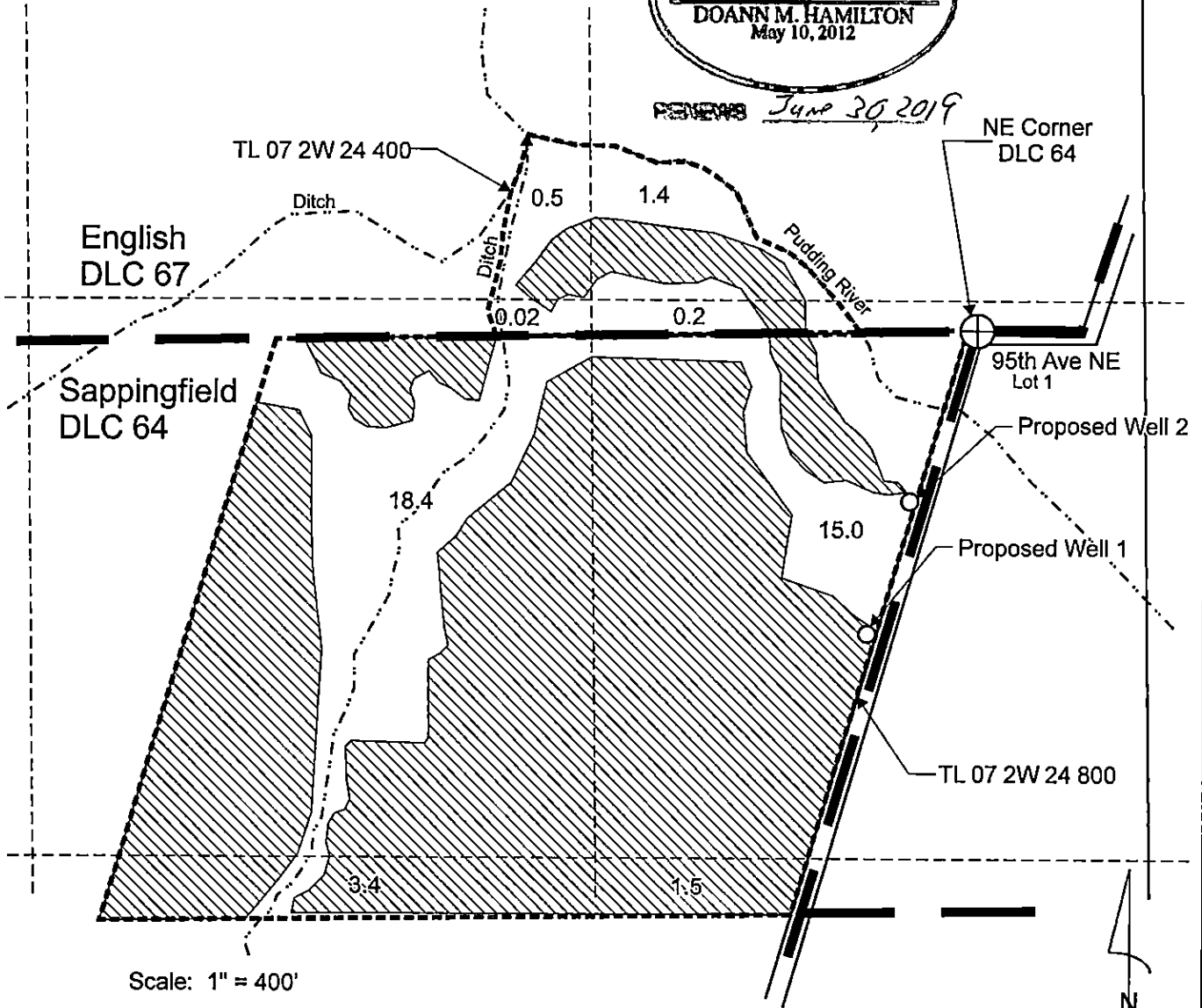

This map was prepared for the purpose of identifying the location of a water right only and is not intended to provide legal dimensions or location of property ownership lines.

RECEIVED

Water Right Application Map SEP 14 2017

Marty Johnson  
T.7S. R.2W. Section 24, W.M.

OWRD

Pacific Hydro-Geology Inc.

03/2017  
Rev 09/2017

JohnsonMGWAppMap.cdr