

**Application for a Groundwater Permit in the Name of  
Sarabanand Enterprises, LLC  
Proposed Place of Use/Point of Appropriation  
Township 5 South, Range 5 West, W.M.**

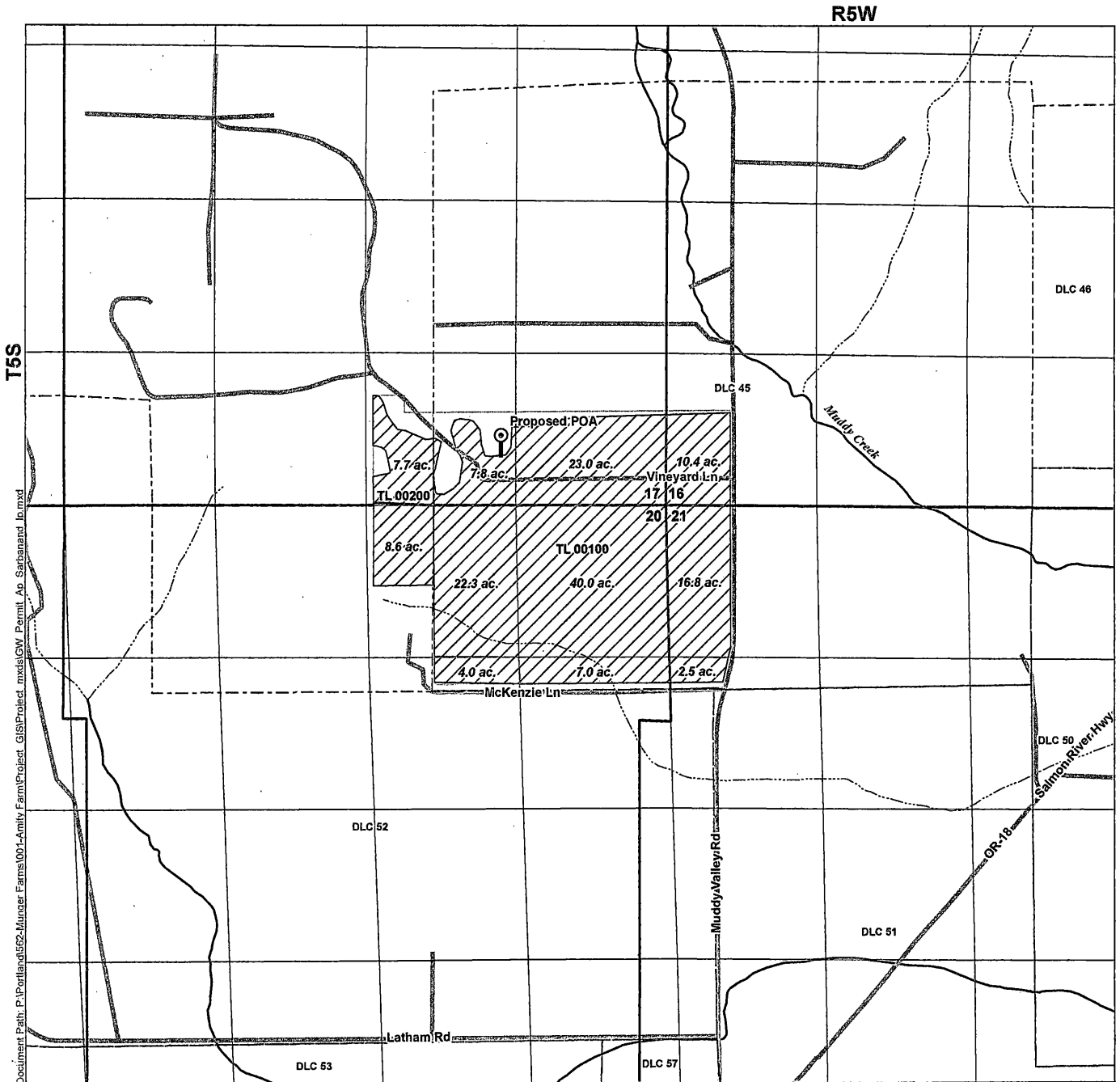

**LEGEND**

- Proposed Point of Appropriation (POA)
- Pipeline
- Donation Land Claim (DLC)
- Road
- ▨ Proposed Place of Use (POU)
- Yamhill Taxlots selection
- ~ Watercourse
- ~ Intermittent Watercourse

**POA LOCATION DESCRIPTION**

**Point of Appropriation**  
Located 600 feet North and 1,460 feet West from the SE corner of Section 17, Township 5 South, Range 5 West (W.M.)

**DISCLAIMER**

This map was prepared for the purpose of identifying the location of a water right only and it is not intended to provide legal dimensions or location of property ownership lines.

**MAP NOTES**

Date: October 27, 2016  
Data Sources:

RECEIVED BY OWRD

JUN 14 2017

SALEM, OR

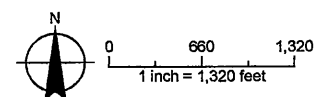

G-18524