

T.22 S., R. 33 E., W.M.

MAP TO ACCOMPANY APPLICATION *G-17562*
 For PERMIT
 In the Name of
 Bo Thorenfeldt

RECEIVED BY OWRD

AUG 10 2012

SALEM, OR

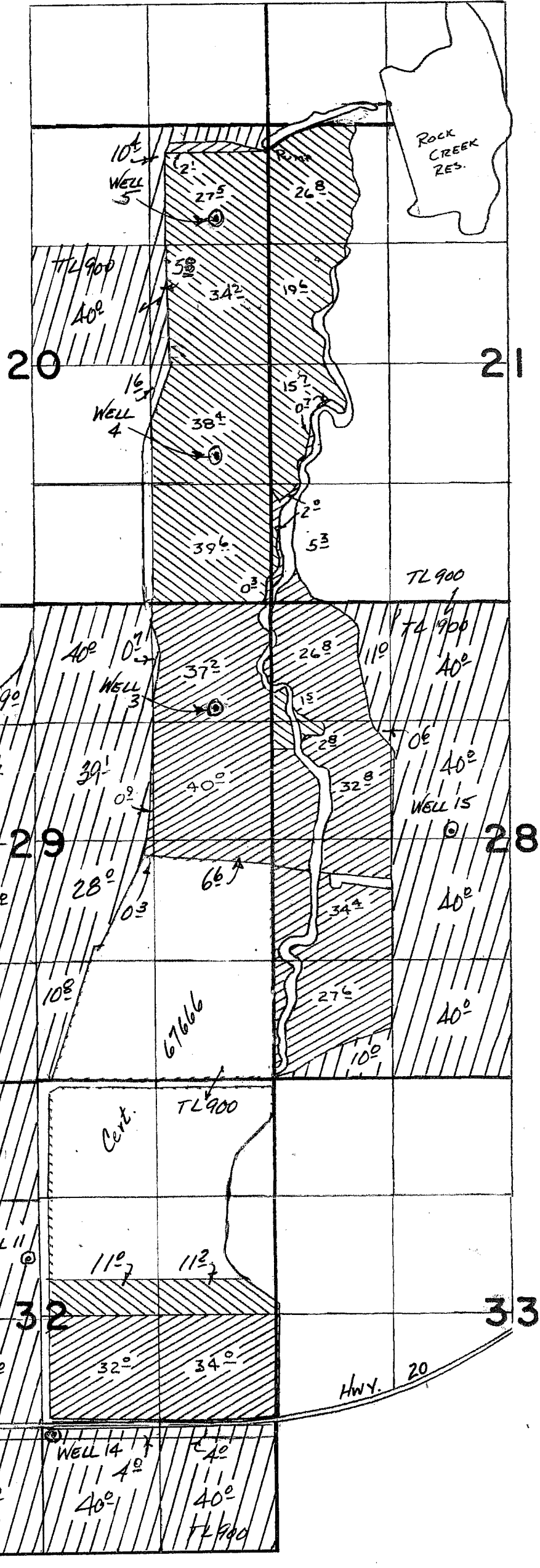
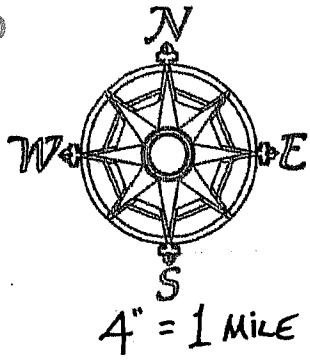

Well#	Location (all from the SE Cor. Sec. 29)
3	4150' N. & 640' W.
4	6940' N. & 680' W.
5	9560' N. & 620' W.
6	3900' N. & 6700' W.
7	1420' N. & 6720' W.
8	1420' N. & 4050' W.
9	1920' S. & 7850' W.
10	1950' S. & 5180' W.
11	1960' S. & 2760' W.
12	3940' S. & 7800' W.
13	3940' S. & 5160' W.
14	3940' S. & 2480' W.
15	2740' N. & 1980' E.

This map is for the purpose of identifying the location of water rights only, and is not intended to provide legal dimensions or locations of property lines.

 PRIMARY
 SUPPLEMENTAL

May 2012
Amended Aug 2012

TRANSFER MAP TO ACCOMPANY APPLICATION TO CHANGE POINT OF APPROPRIATION FOR BO THORENFELDT

TAX LOT 900
IN SECTION 28, TOWNSHIP 22 SOUTH, RANGE 33 EAST, W.M.
HARNEY COUNTY, OREGON

"TO"

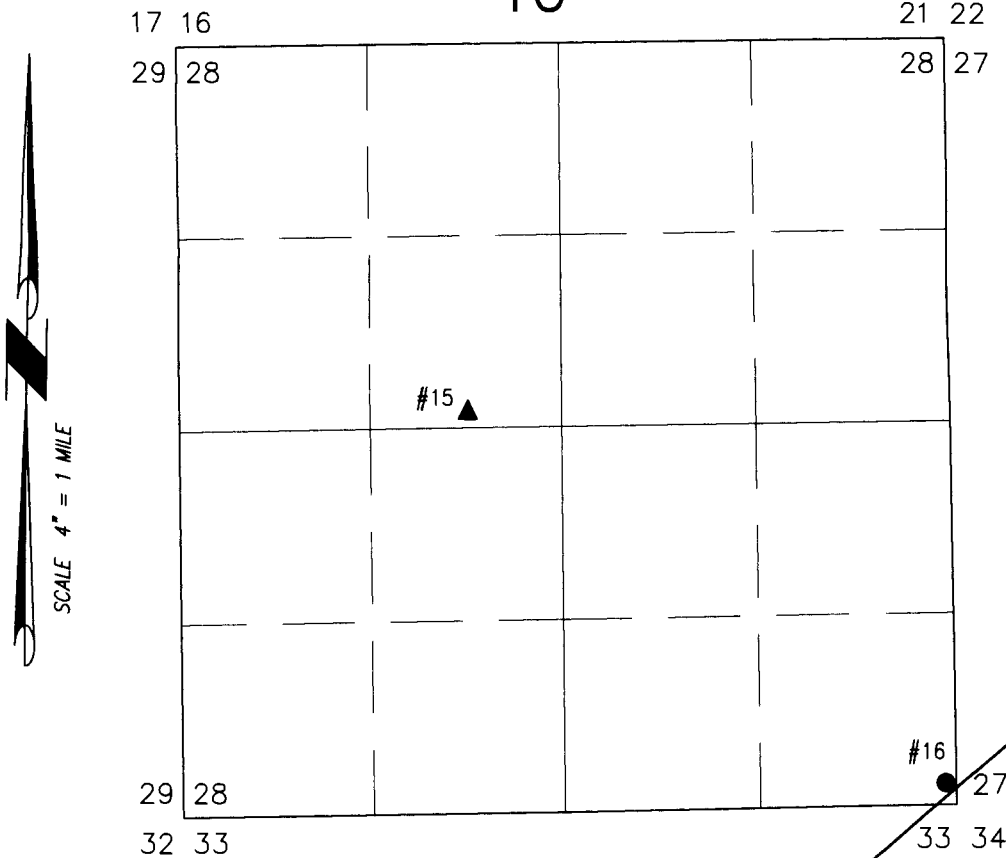

RECEIVED BY OWRD

JUL 21 2014

SALEM, OR

- ▲ **POA #15 (AUTHORIZED)**
PERMIT: S-17037
LOCATED IN SE 1/4 NW 1/4 OF SECTION 29
2740' NORTH & 1980' EAST FROM THE SE
CORNER SECTION 29.

- **POA #16 (PROPOSED)**
LOCATED IN SE 1/4 SE 1/4 SECTION 28
148' NORTH & 73' WEST FROM THE SE CORNER
SECTION 28.

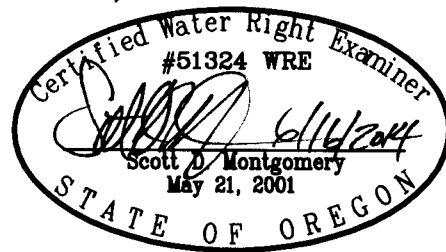

RENEWAL DATE: 12/31/2014

THIS MAP IS FOR THE PURPOSE OF LOCATING A WATER
RIGHT ONLY AND HAS NO INTENT TO PROVIDE LEGAL
DIMENSIONS OR THE LOCATION OF PROPERTY LINES.

PROJECT No. 13-062

PREPARED AT THE REQUEST OF:

BO THORENFELDT
885 HILLSBOROUGH BLVD
HILLSBOROUGH, CA 94010

**ALL POINTS ENGINEERING
& SURVEYING, INC.**



P.O. BOX 767 (CRR)
TERREBONNE, OREGON 97760
(541) 548-5833 PH
(541) 585-4602 FX
www.APEandS.com

MITIGATION CREDIT FOR PLACE OF USE
 FROM PERMIT G-17070 17037
 FOR BO THORENFELDT

RECEIVED

JUL 28 2015

OWRD

TAX LOT 900
 IN TOWNSHIP 22 SOUTH, RANGE 33 EAST, W.M.
 HARNEY COUNTY, OREGON

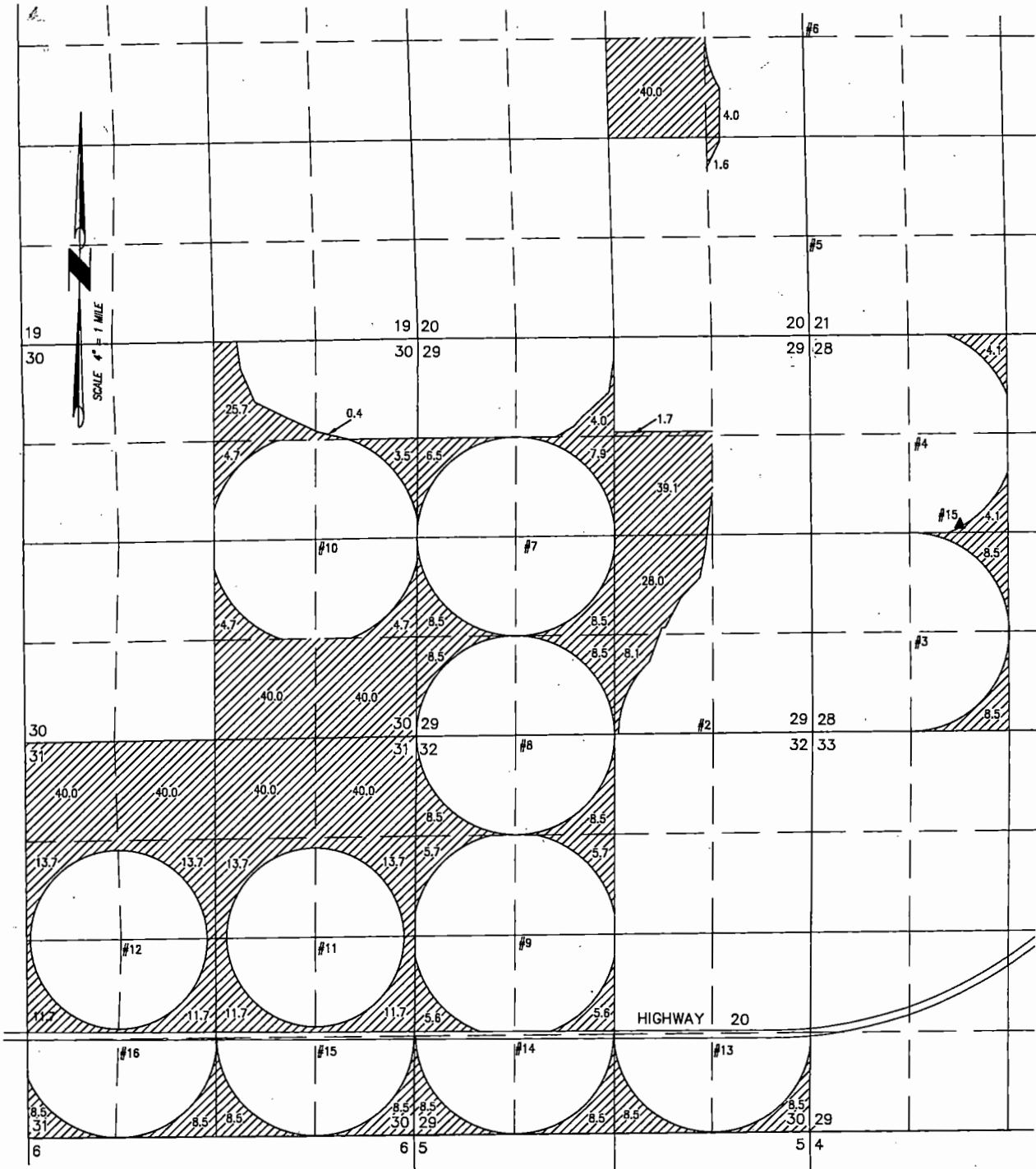

THIS MAP IS FOR THE PURPOSE OF LOCATING A WATER
 RIGHT ONLY AND HAS NO INTENT TO PROVIDE LEGAL
 DIMENSIONS OR THE LOCATION OF PROPERTY LINES.



693.0 ACRES IRRIGATION TO BE
 MITIGATED TO APPLICATION
 G-17799

PROJECT No. 15-083

PREPARED AT THE REQUEST OF:
 BO THORENFELDT
 888 HILLSBOROUGH BLVD
 HILLSBOROUGH, CA 94010

**ALL POINTS ENGINEERING
 & SURVEYING, INC.**



P.O. BOX 767
 TERREBONNE, OREGON 97760
 (541) 548-5833 PH
 Scott@APEandS.com
 www.APEandS.com