

T.3S. R.1E. Sec. 17 & 18, W.M.

Area (69.7 Acres) to be irrigated.
 Tax lot boundary
 Irrigation mainlines

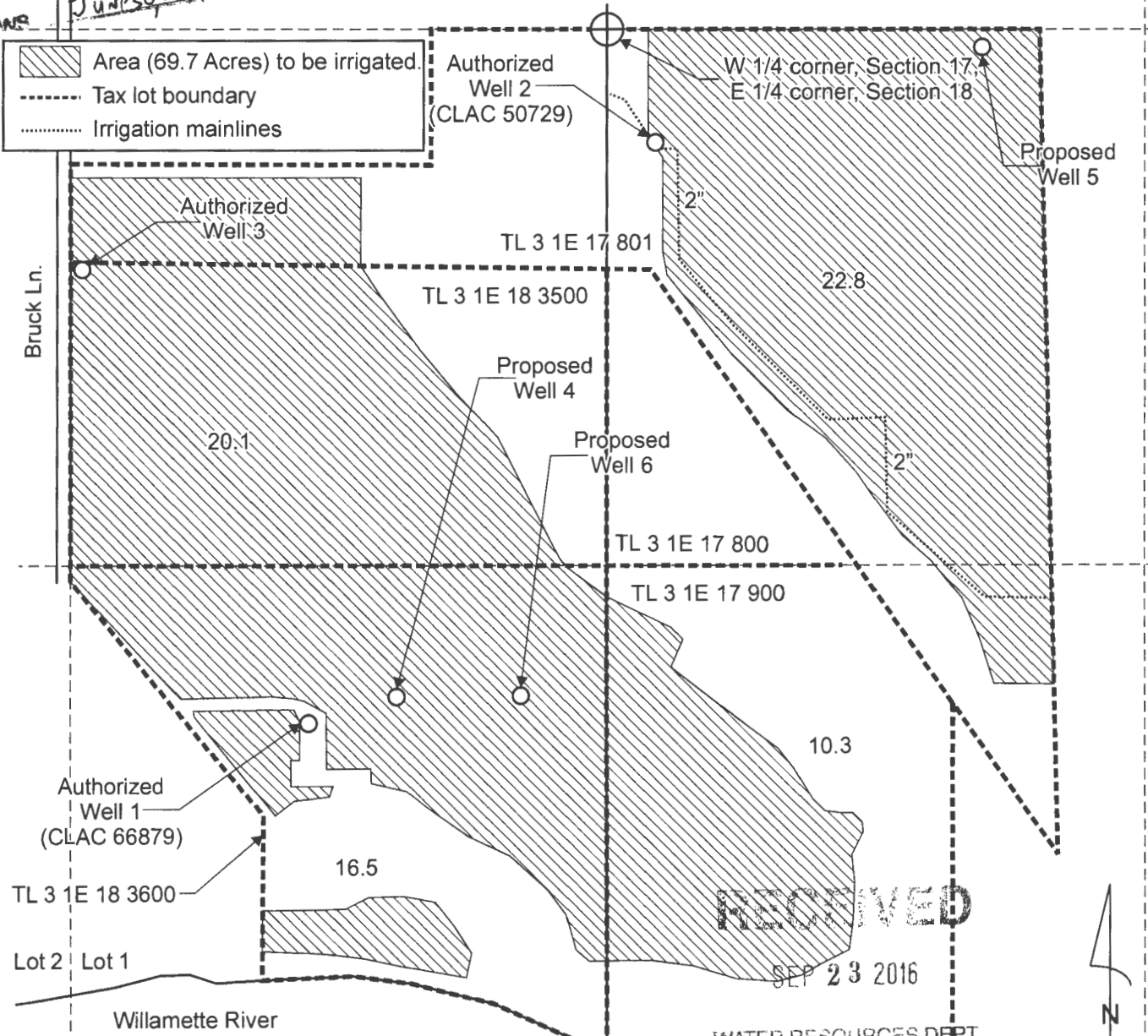

Authorized Well 1 (CLAC 66879) is located 1,700 feet south and 730 feet west from the E1/4 corner, Section 18.
 Authorized Well 2 (CLAC 50729) is located 280 feet south and 120 feet east from the W1/4 corner, Section 17.
 Authorized Well 3 is located 590 feet south and 1,290 feet west from the E1/4 corner, Section 18.

Proposed Well 4 is located 1,640 feet south and 515 feet west from the E1/4 corner, Section 18.
 Proposed Well 5 is located 45 feet south and 920 feet west from the W1/4 corner, Section 17.
 Proposed Well 6 is located 1,640 feet south and 210 feet west from the E1/4 corner, Section 18.

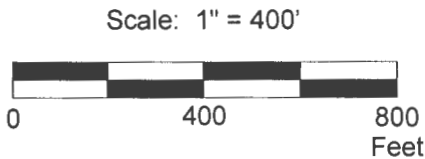

This map was prepared for the purpose of identifying the location of a water right only and is not intended to provide legal dimensions or location of property ownership lines.

Permit Amendment Application Map
Application G-17230, Permit G-16661

Vernon Bruck
T.3S. R.1E. Sec. 17 & 18, W.M. T 12491

Pacific Hydro-Geology Inc.

08/2016

BruckPA.cdr

CLAC 66879

EXEMPT USE WELL LOCATION MAP

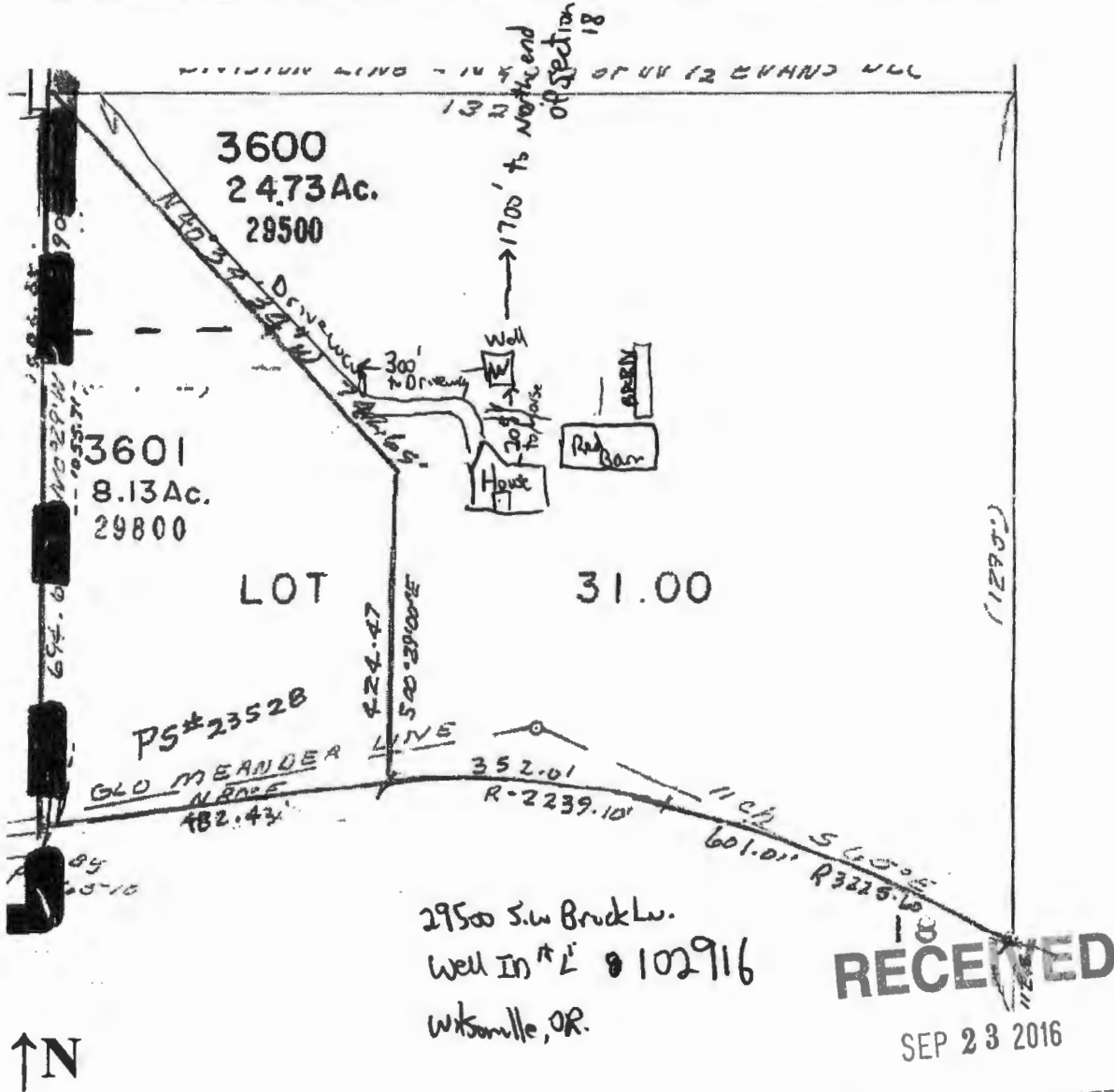

Clackamas County

Assessor Map Reference Number: 3S 1E 18 SENW; Tax Lot 3600.

Street Address of Well, if Available: 29500 Bruck Lane, Wilsonville, OR.

Well Log #: CLAC 66879. Well Label (ID Tag) #: L 102916. (Please Locate Well and Indicate distance From Property or Survey Corner, See Attached Sample Well Location Map.) You may also locate your well using our exempt use well mapping tool on our website at www.wrd.state.or.us/OWRD/exempt_use_788_info.shtml or by contacting the Exempt Use Well Program Coordinator at 503 986-0861.

MAP NOT TO SCALE

RECEIVED

JUN 22 2010

LAND OWNER SUBMITTED MAP WATER RESOURCES DEPT
SALEM, OREGON

12491