

**R C MILLER**  
**PERMIT G-13627 AMENDMENT APPLICATION MAP**  
**T 1 N., R 22 E. W.M.**  
**GILLIAM CO**

**TO**

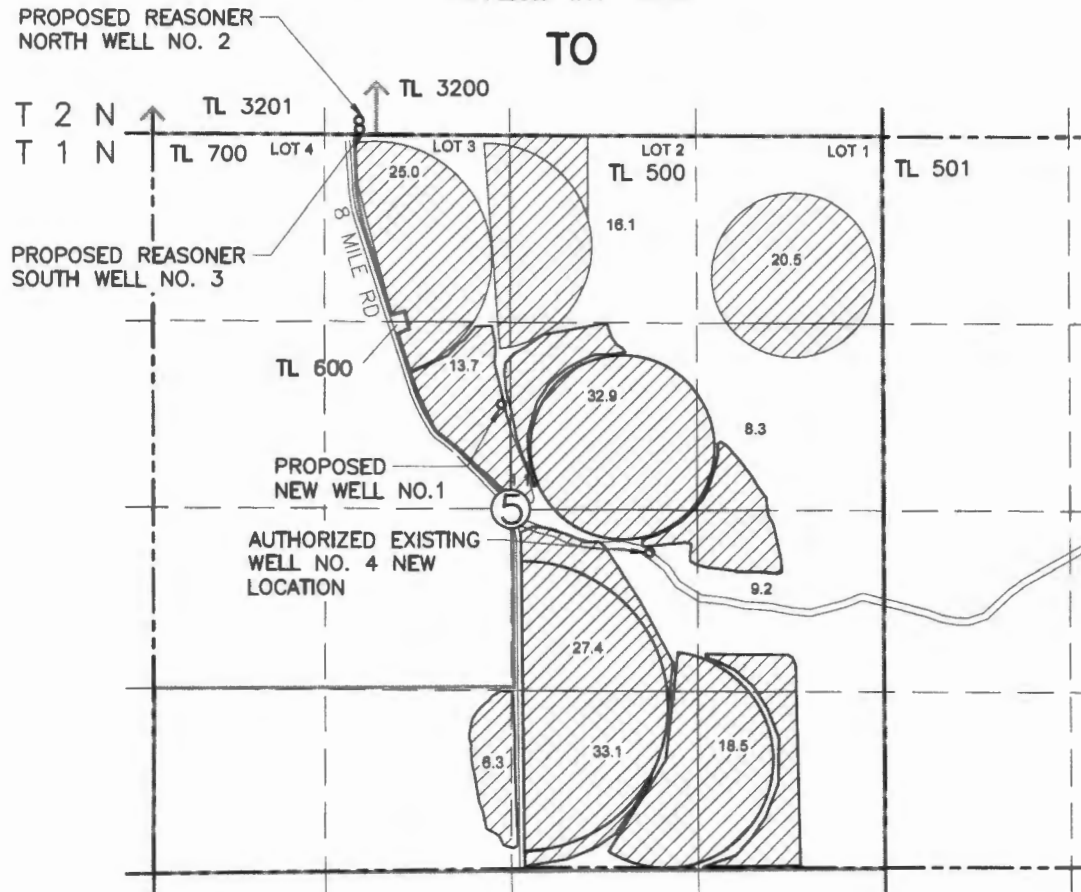

**PROPOSED**  
P.O.A.- WELL NO. 1 LOCATED 740'N & 70'W FROM CENTER OF SEC. 5  
P.O.A.- EXISTING REASONER WELL NORTH LOCATED 140'N & 1470'E FROM NW COR OF SEC. 5  
P.O.A.- EXISTING REASONER WELL SOUTH LOCATED 40'N & 1470'E FROM NW COR OF SEC. 5  
P.O.A.- EXISTING WELL NO. 4 310'S AND 980'E FROM THE CENTER OF SEC. 5 WAS DRILLED AND IS BEING USED

NOTE:  
THE PURPOSE OF THIS MAP IS TO IDENTIFY THE APPROXIMATE LOCATION OF THE WATER RIGHT. IT IS NOT INTENDED TO PROVIDE INFORMATION RELATIVE TO THE LOCATION OF PROPERTY OWNERSHIP BOUNDARY LINES.



**211.0 AC PROPOSED UNDER THIS APPLICATION TO PERMIT G-13627**

RECEIVED BY OWRD

SEP 22 2016

SALEM, OR

T 12489

ROBERT AND ITHA PEPPERLING  
 "AMENDED" GROUND WATER RIGHT APPLICATION MAP  
 TOWNSHIP 1 & 2 NORTH, RANGE 22 EAST, W.M.

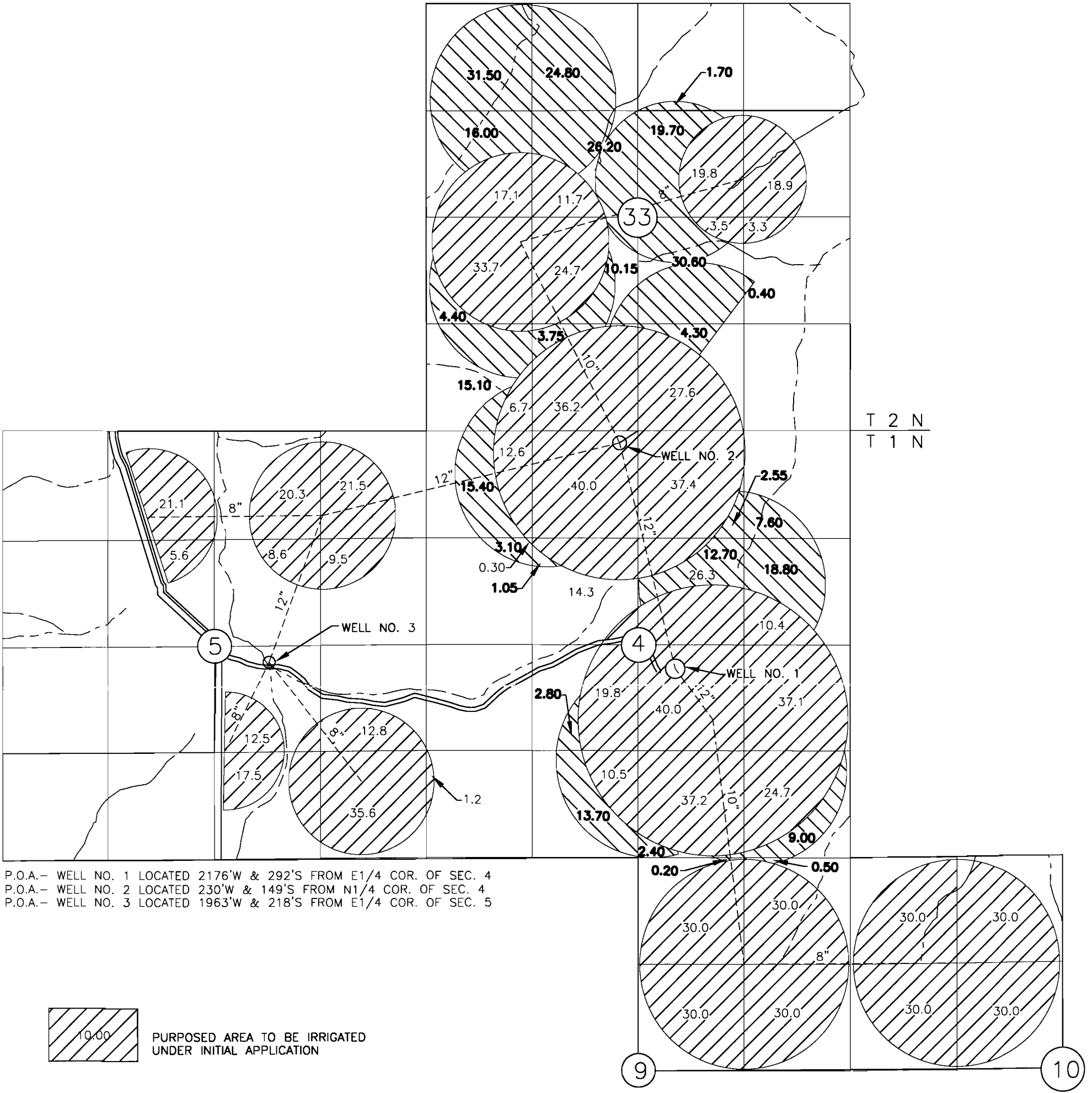

P.O.A.- WELL NO. 1 LOCATED 2176'W & 292'S FROM E1/4 COR. OF SEC. 4  
 P.O.A.- WELL NO. 2 LOCATED 230'W & 149'S FROM N1/4 COR. OF SEC. 4  
 P.O.A.- WELL NO. 3 LOCATED 1963'W & 218'S FROM E1/4 COR. OF SEC. 5

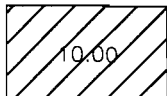

PURPOSED AREA TO BE IRRIGATED  
 UNDER INITIAL APPLICATION



PURPOSED ADDITIONAL AREA TO BE IRRIGATED  
 UNDER THE AMENDED APPLICATION

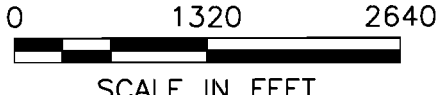
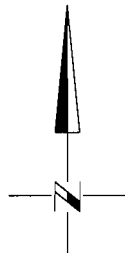
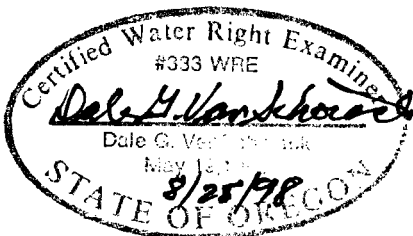

SCALE IN FEET

**RECEIVED**

SEP 01 1998

WATER RESOURCES DEPT.  
 SALEM, OREGON

NOTE:  
 THE PURPOSE OF THIS MAP IS TO IDENTIFY THE APPROXIMATE LOCATION  
 OF THE WATER RIGHT. IT IS NOT INTENDED TO PROVIDE INFORMATION  
 RELATIVE TO THE LOCATION OF PROPERTY OWNERSHIP BOUNDARY LINES.

Application No. G-14824  
 Permit No. G13627

R C MILLER  
 PERMIT G-13627 AMENDMENT APPLICATION MAP  
 T 1 N., R 22 E. W.M.  
 GILLIAM CO

FROM

T 2 N  
 T 1 N

RECEIVED BY OWRD

SEP 22 2016

SALEM, OR

T 12489

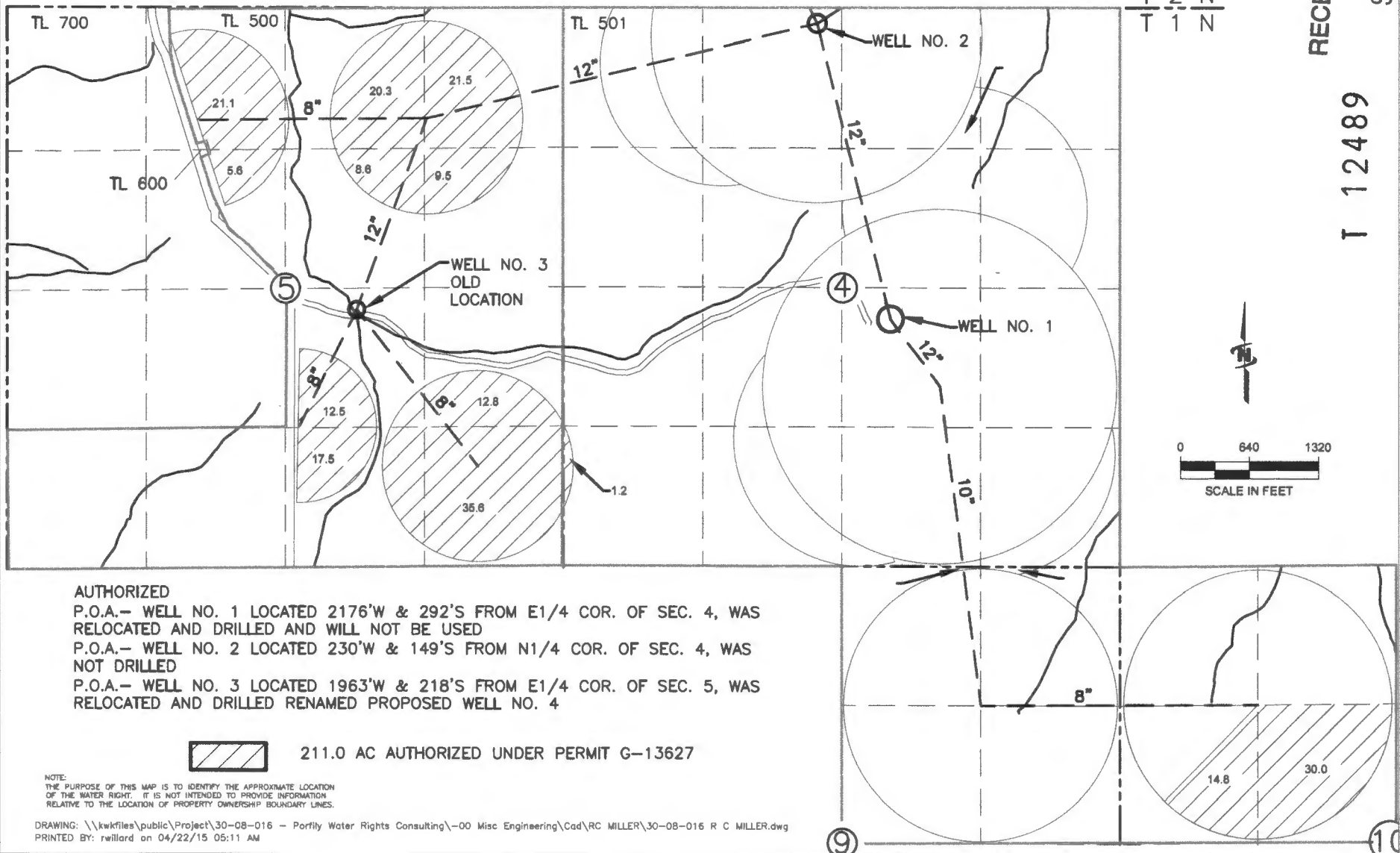

AUTHORIZED  
 P.O.A.- WELL NO. 1 LOCATED 2176'W & 292'S FROM E1/4 COR. OF SEC. 4, WAS RELOCATED AND DRILLED AND WILL NOT BE USED  
 P.O.A.- WELL NO. 2 LOCATED 230'W & 149'S FROM N1/4 COR. OF SEC. 4, WAS NOT DRILLED  
 P.O.A.- WELL NO. 3 LOCATED 1963'W & 218'S FROM E1/4 COR. OF SEC. 5, WAS RELOCATED AND DRILLED RENAMED PROPOSED WELL NO. 4

 211.0 AC AUTHORIZED UNDER PERMIT G-13627

NOTE:  
 THE PURPOSE OF THIS MAP IS TO IDENTIFY THE APPROXIMATE LOCATION OF THE WATER RIGHT. IT IS NOT INTENDED TO PROVIDE INFORMATION RELATIVE TO THE LOCATION OF PROPERTY OWNERSHIP BOUNDARY LINES.

DRAWING: \\kwkfiles\public\Project\30-08-016 - Porfity Water Rights Consulting\00 Misc Engineering\Cad\RC MILLER\30-08-016 R C MILLER.dwg  
 PRINTED BY: rwillard on 04/22/15 05:11 AM