

6-19-15

Application to Appropriate Groundwater

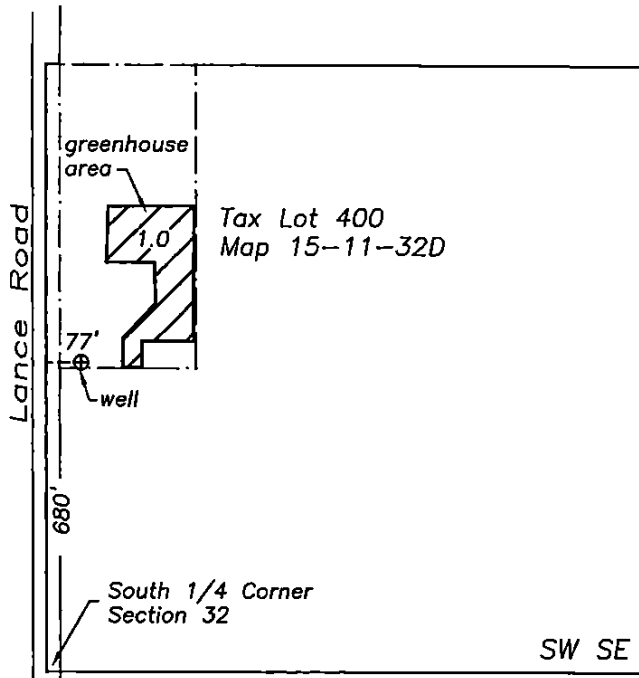

Section 32
 T15S, R10E, W.M
 Deschutes Co. OR

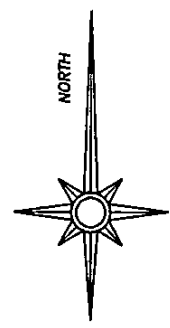

Proposed place of use



Tax lot boundary



Well



1/16 Section lines

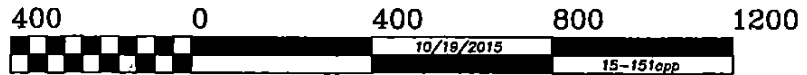

GRAPHIC SCALE - FEET

THIS MAP IS FOR THE PURPOSE OF IDENTIFYING THE LOCATION OF THE WATER RIGHT. IT IS NOT INTENDED TO PROVIDE LEGAL DIMENSIONS OR LOCATIONS OF PROPERTY OWNERSHIP LINES.

Point of Appropriation: 680' North and 77' East from South 1/4 Corner of Section 32

RECEIVED BY OWRD

NOV 02 2015

SALEM, OR