

Application for a Permit to Use Groundwater
Water Right in the Name of
Silvies Valley Ranch
 Township 17 South, Range 31/32 East (W.M.)

LEGEND

- Proposed Point of Appropriation (POA)
- ▨ Proposed Place of Use (POU)
- Government Lot (GL)
- Tax Lot
- Roads
- ~ Watercourse
- Waterbody

POA LOCATION DESCRIPTIONS

- Well 1**
 Located 1,400 feet North and 165 feet East from the SW corner of Section 27, Township 17 South, Range 31 East (WM)
- Proposed Well 2**
 Located 820 feet North and 1,940 feet West from the SE corner of Section 27, Township 17 South, Range 31 East (WM)
- Proposed Well 3**
 Located 2,255 feet South and 335 feet West from the NE corner of Section 22, Township 17 South, Range 31 East (WM)
- Proposed Well 4**
 Located 1,335 feet North and 980 feet East from the SW corner of Section 27, Township 17 South, Range 31 East (WM)
- Proposed Well 5**
 Located 620 feet South and 75 feet West from the NE corner of Section 35, Township 17 South, Range 31 East (WM)
- Proposed Well 6**
 Located 1,460 feet North and 165 feet East from the SW corner of Section 27, Township 17 South, Range 31 East (WM)

DISCLAIMER

This map was prepared for the purpose of identifying the location of a water right only and it is not intended to provide legal dimensions or location of property ownership lines.

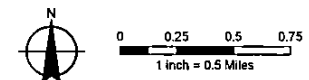

MAP NOTES:
 Date: December 6, 2016
 Data Sources: US BLM, USGS, ESRI



REC'D 12/11/2016

Document Path: P:\Portland\023-Silvies Valley Ranch\Project_GIS\Project_mxd\GW_Permit_Map.mxd