

APPLICATION NO. G-15989
 PERMIT NO. _____

MAP TO ACCOMPANY GROUND WATER APPLICATION FOR CITY OF MERRILL

SECTIONS 1, 2, 11, AND 12 TOWNSHIP 41 SOUTH RANGE 10 EAST,
 KLAMATH COUNTY, OREGON

TOTAL ACRES THIS APPLICATION 429.00 ACRES

REVISION	BY
4/18/2008	J.E.H.

ANDERSON ENGINEERING
 AND SURVEYING, INC.
 P.O. BOX 28
 LAKEVIEW, OREGON 97630
 (541) 947-4407
 FAX: 947-2321

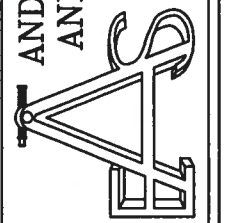

FOR:
 CITY OF MERRILL
 300 EAST 1ST ST
 MERRILL, OR 97633
 (541) 798-5808

APPLICATION MAP
 WELL APPLICATION
 MERRILL OREGON

DATE:	JULY 2007
SCALE:	1"=1320'
DWG. BY:	J.E.H.
JOB:	2007-102
FILE:	WRMAP.DWG
SHEET:	1

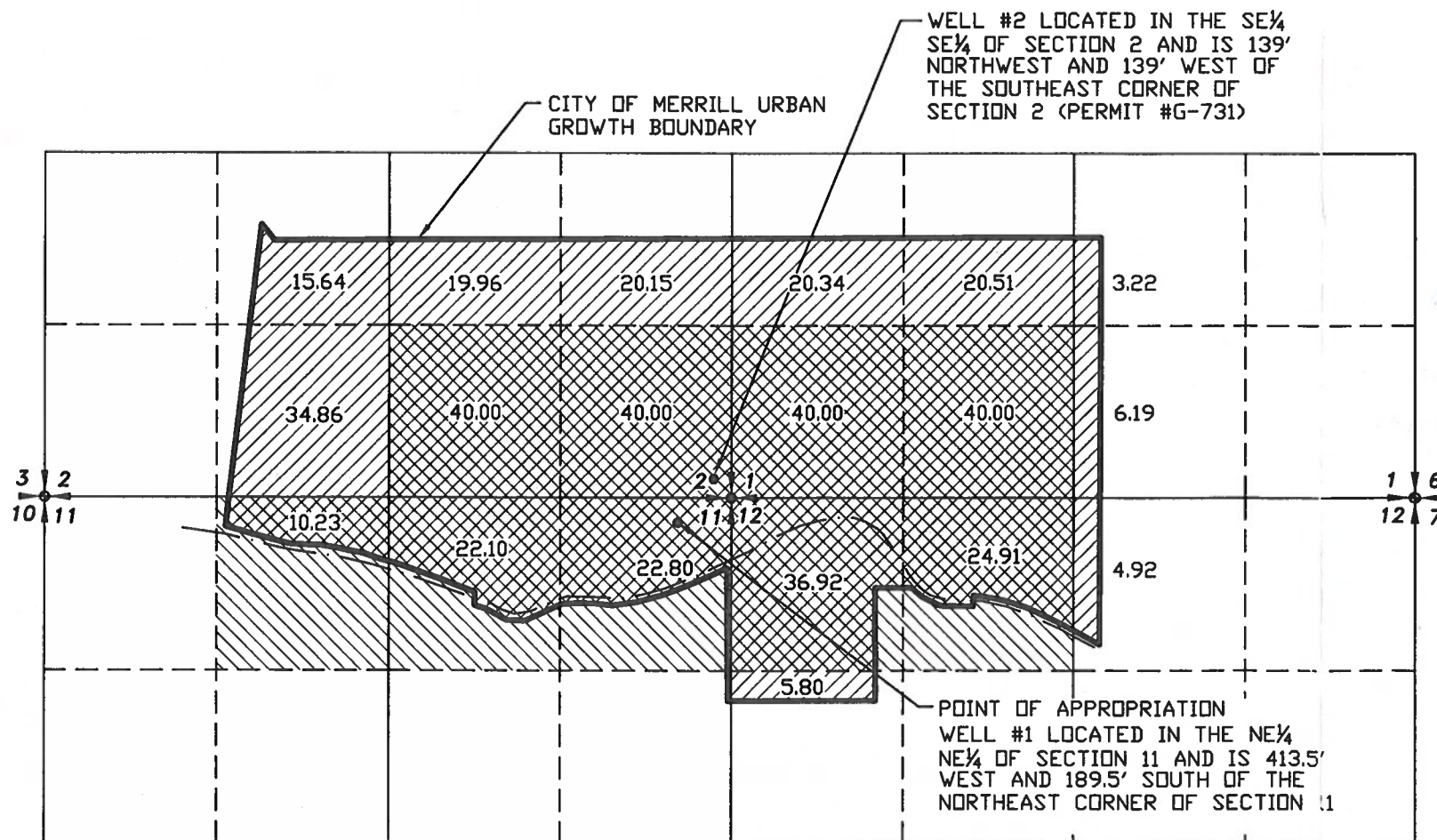

RECEIVED

MAY 05 2008

WATER RESOURCES DEPT
 SALEM, OREGON

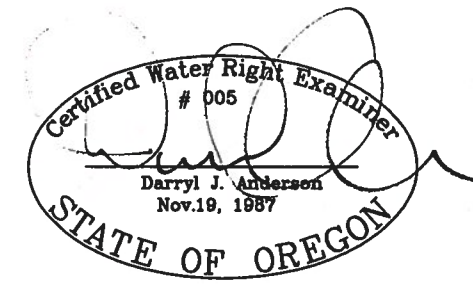

RENEWAL 12/31/09

NOTE:
 PREPARATION OF THIS MAP IS FOR IDENTIFYING PROPOSED WATER RIGHTS ONLY. IT HAS NO INTENT TO PROVIDE LOCATIONS OR DIMENSIONS OF PROPERTY BOUNDARIES.