

LAND OWNERS WATER RESOURCES DEPT
 SALEM, OREGON
HARN 51765

(WEAVER SPRINGS ROAD)

TRANSFER MAP TO ACCOMPANY APPLICATION TO ADD POINTS OF APPROPRIATION & CHANGE PLACE OF USE FOR RATTLESNAKE LAND & CATTLE

TAX LOTS 601, 2500, & 3500
IN SECTIONS 32, & 33, TOWNSHIP 25 SOUTH, RANGE 30 EAST, W.M. &
TAX LOTS 900, 1000, 1200, & 1300
SECTIONS 3, 4, & 8, TOWNSHIP 26 SOUTH, RANGE 30 EAST, W.M.
HARNEY COUNTY, OREGON

- #1
WELL #1 (HARN 1094) PROPOSED
1317' SOUTH & 1355' EAST FROM THE
NW CORNER SECTION 33.
- #5
WELL #5 (HARN 51146) PROPOSED
4195' SOUTH & 2672' WEST FROM THE
NE CORNER SECTION 33.
- #7
WELL #7 (HARN 51272) AUTHORIZED
4725' SOUTH & 1877' EAST FROM THE
NW CORNER SECTION 34.
- #9
WELL #9 (HARN 51448) AUTHORIZED
4423' SOUTH & 2750' WEST FROM THE
NE CORNER SECTION 33.
- #10
WELL #10 (HARN 51765) PROPOSED
6310' SOUTH & 415' EAST FROM THE
NW CORNER SECTION 34.
- #11
WELL #11 (HARN 51760) PROPOSED
6340' SOUTH & 330' EAST FROM THE
NW CORNER SECTION 34.
- #12
WELL #12 (HARN 51817) PROPOSED
2690' SOUTH & 28900' WEST FROM THE
NE CORNER SECTION 33.
- #13
WELL #13 (HARN 51445) PROPOSED
6415' SOUTH & 2745' WEST FROM THE
NE CORNER SECTION 33.
- #14
WELL #14 (HARN 51871) PROPOSED
4314' SOUTH & 870' WEST FROM THE
NE CORNER SECTION 33.
- #15
WELL #15 (HARN 51970) PROPOSED
4314' SOUTH & 920' WEST FROM THE
NE CORNER SECTION 33.
- #16
WELL #16 (HARN 52121) PROPOSED
1200' NORTH & 900' WEST FROM THE
SE CORNER SECTION 29.
- #17
WELL #17 (HARN 52154) PROPOSED
6300' SOUTH & 440' EAST FROM THE
NW CORNER SECTION 34.
- #18
WELL #18 (HARN 52170) PROPOSED
1200' NORTH & 850' WEST FROM THE
SE CORNER SECTION 29.

SCALE 4" = 1 MILE

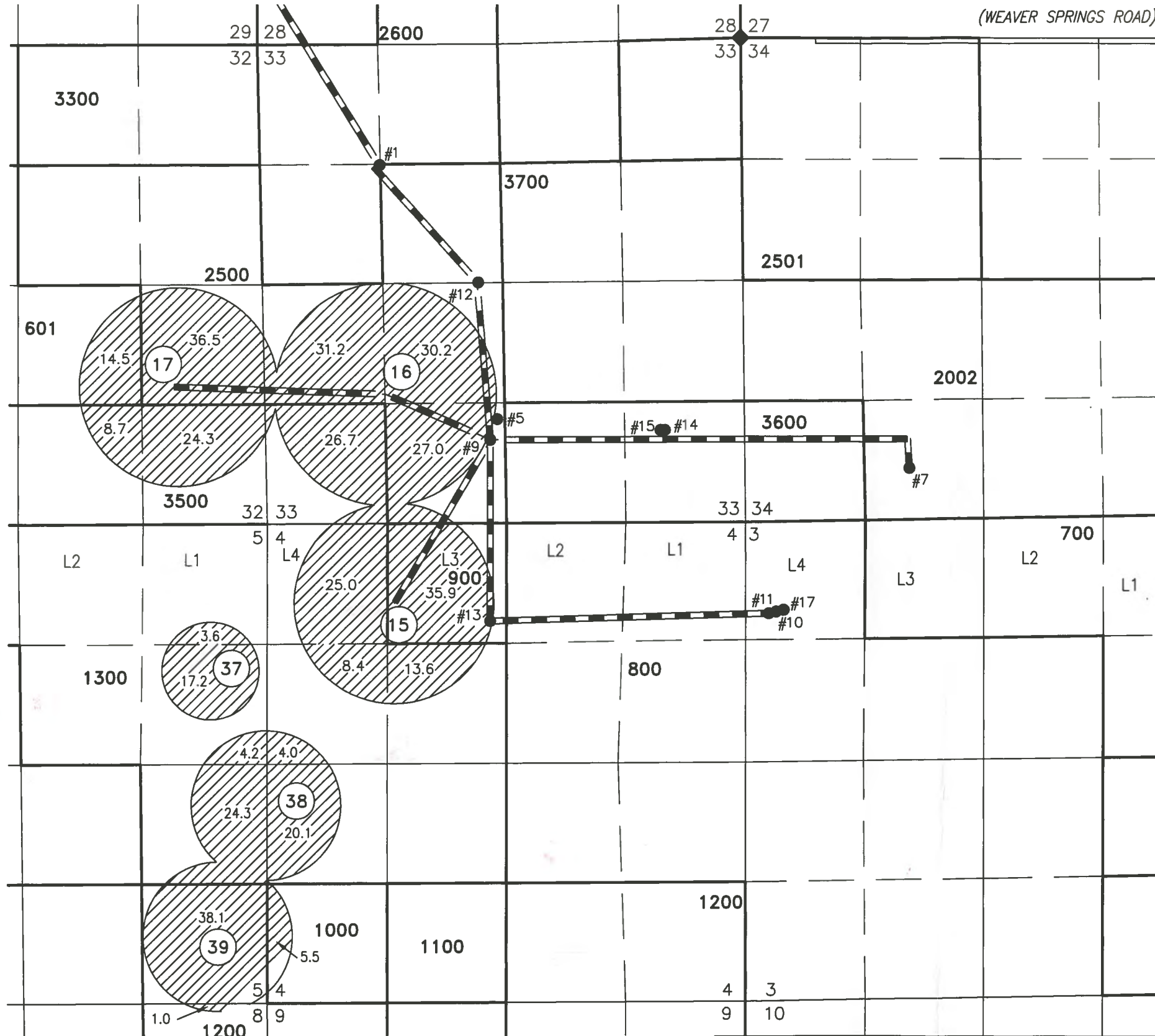

400.0 ACRES PRIMARY IRRIGATION FROM PERMIT G-16461 TRANSFERRED, AS SHOWN

BURIED 6 OR 8 INCH STEEL PIPE

1 OWNER'S PIVOT NUMBER

PROJECT No. 15-001

PREPARED AT THE REQUEST OF:

ANDY ROOT
524 HIGHWAY 20 N
HINES, OR 97738

ALL POINTS ENGINEERING & SURVEYING, INC.

P.O. BOX 767
TERREBONNE, OREGON 97760
(541) 548-5833 PH
Scott@APEandS.com
www.APEandS.com

Certified Water Right Examiner
#51324 WRE

Scott D. Montgomery
May 21, 2001
STATE OF OREGON

RENEWAL DATE: 12/31/2016

THIS MAP IS FOR THE PURPOSE OF LOCATING A WATER RIGHT ONLY AND HAS NO INTENT TO PROVIDE LEGAL DIMENSIONS OR THE LOCATION OF PROPERTY LINES.

RECEIVED BY OWRD

JAN 22 2016

SALEM, OR

TAX LOT 2002
 IN SECTION 34, TOWNSHIP 25 SOUTH, RANGE 30 EAST, W.M. &
 TAX LOTS 700, 800, & 1200
 IN SECTIONS 3, 4, 9, & 10
 HARNEY COUNTY, OREGON

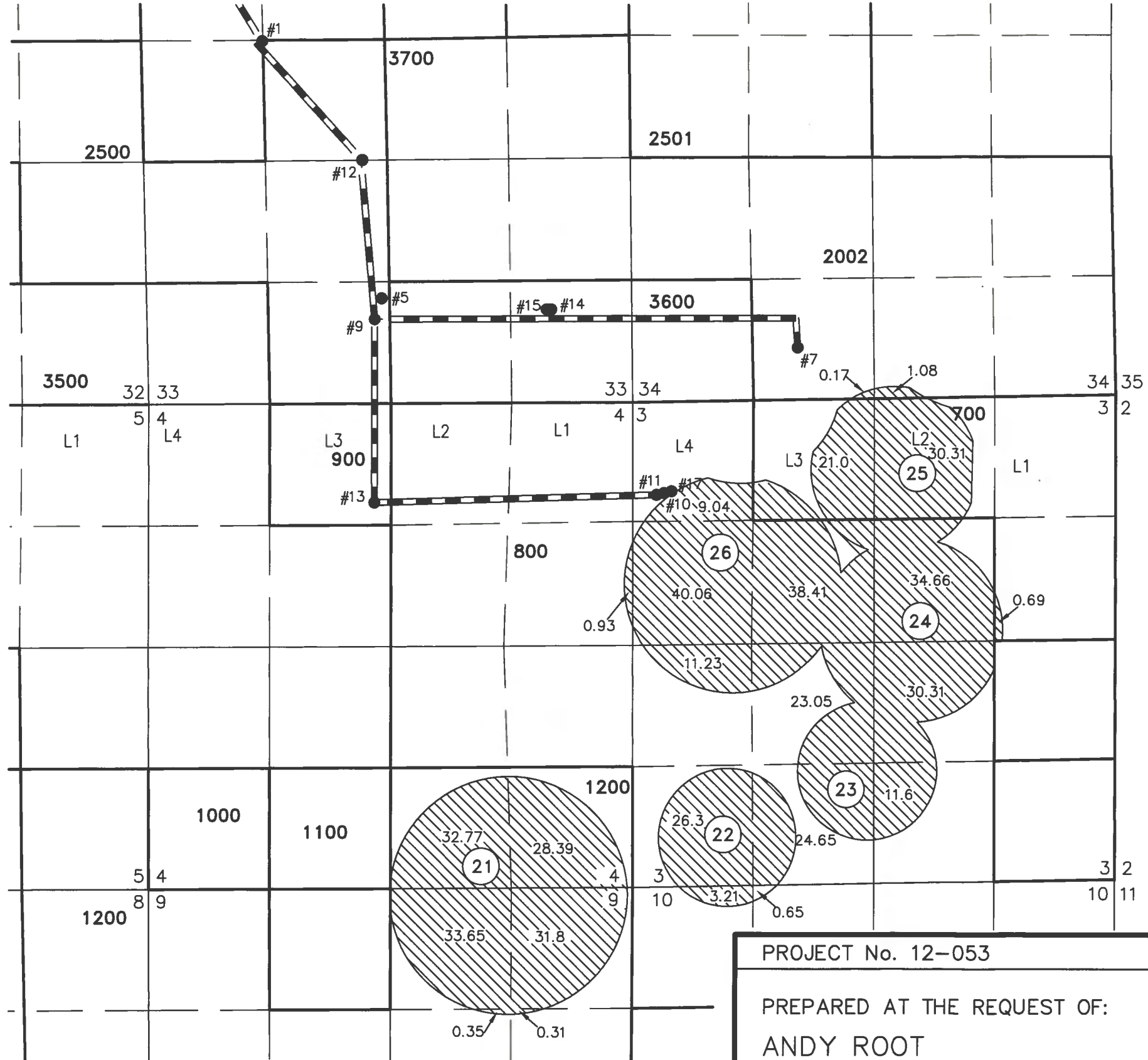

TRANSFER MAP TO ACCOMPANY APPLICATION TO ADD POINTS OF APPROPRIATION FOR RATTLESNAKE LAND & CATTLE

- #1
WELL #1 (HARN 1094) PROPOSED
1317' SOUTH & 1355' WEST FROM THE
NW CORNER SECTION 33.
- #5
WELL #5 (HARN 51146) PROPOSED
4195' SOUTH & 2672' WEST FROM THE
NE CORNER SECTION 33.
- #7
WELL #7 (HARN 51272) AUTHORIZED
4725' SOUTH & 1877' EAST FROM THE
NW CORNER SECTION 34.
- #9
WELL #9 (HARN 51448) AUTHORIZED
4423' SOUTH & 2750' WEST FROM THE
NE CORNER SECTION 33.
- #10
WELL #10 (HARN 51765) PROPOSED
6310' SOUTH & 415' EAST FROM THE
NW CORNER SECTION 34.
- #11
WELL #11 (HARN 51760) PROPOSED
6340' SOUTH & 330' EAST FROM THE
NW CORNER SECTION 34.
- #12
WELL #12 (HARN 51817) PROPOSED
2690' SOUTH & 28900' WEST FROM THE
NE CORNER SECTION 33.
- #13
WELL #13 (HARN 51445) AUTHORIZED
6415' SOUTH & 2745' WEST FROM THE
NE CORNER SECTION 33.
- #14
WELL #14 (HARN 51871) PROPOSED
4314' SOUTH & 870' WEST FROM THE
NE CORNER SECTION 33.
- #15
WELL #15 (HARN 51970) PROPOSED
4314' SOUTH & 920' WEST FROM THE
NE CORNER SECTION 33.
- #16
WELL #16 (HARN 52121) PROPOSED
1200' NORTH & 900' WEST FROM THE
SE CORNER SECTION 29.
- #17
WELL #17 (HARN 52154) PROPOSED
6300' SOUTH & 440' EAST FROM THE
NW CORNER SECTION 34.
- #18
WELL #18 (HARN 52170) PROPOSED
1200' NORTH & 850' WEST FROM THE
SE CORNER SECTION 29.



1 OWNER'S PIVOT NUMBER

434.62 ACRES PRIMARY
 IRRIGATION TRANSFERRED
 FROM PERMIT G-17127, AS
 SHOWN

THIS MAP IS FOR THE PURPOSE OF LOCATING A WATER
 RIGHT ONLY AND HAS NO INTENT TO PROVIDE LEGAL
 DIMENSIONS OR THE LOCATION OF PROPERTY LINES.

RECEIVED BY OWRD

JAN 22 2016

SALEM, OR

PROJECT No. 12-053
 PREPARED AT THE REQUEST OF:
 ANDY ROOT
 524 HIGHWAY 20 N
 HINES, OR 97738

**ALL POINTS ENGINEERING
 & SURVEYING, INC.**

P.O. BOX 767
 TERREBONNE, OREGON 97760
 (541) 548-5833 PH
 Scott@APEandS.com
 www.APEandS.com

Certified Water Right Examiner
 #51324 WRE

 Scott D. Montgomery
 May 21, 2001
 STATE OF OREGON

RENEWAL DATE: 12/31/2016

TAX LOTS 601, 2500, 2600, 3000, 3200, & 3360
 IN SECTIONS 29 & 32, TOWNSHIP 25 SOUTH, RANGE 30 EAST, W.M.
 HARNEY COUNTY, OREGON

TRANSFER MAP TO ACCOMPANY APPLICATION TO ADD POINTS OF APPROPRIATION FOR RATTLESNAKE LAND & CATTLE

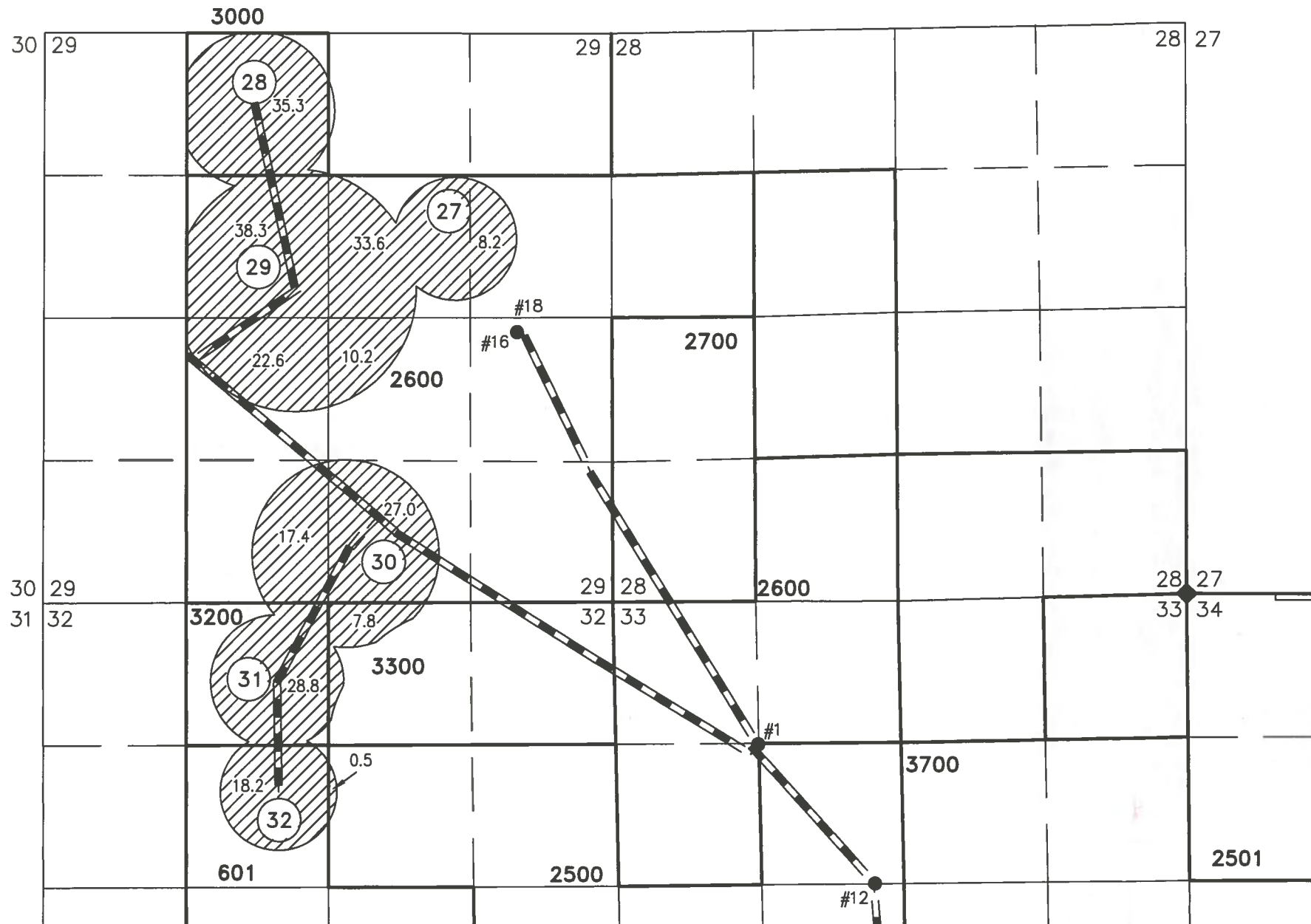

SCALE 4" = 1 MILE

- #1
WELL #1 (HARN 1094) PROPOSED
1317' SOUTH & 1355' EAST FROM THE
NW CORNER SECTION 33.
- #5
WELL #5 (HARN 51146) PROPOSED
4195' SOUTH & 2672' WEST FROM THE
NE CORNER SECTION 33.
- #7
WELL #7 (HARN 51272) AUTHORIZED
4725' SOUTH & 1877' EAST FROM THE
NW CORNER SECTION 34.
- #9
WELL #9 (HARN 51448) AUTHORIZED
4423' SOUTH & 2750' WEST FROM THE
NE CORNER SECTION 33.
- #10
WELL #10 (HARN 51765) PROPOSED
6310' SOUTH & 415' EAST FROM THE
NW CORNER SECTION 34.
- #11
WELL #11 (HARN 51760) PROPOSED
6340' SOUTH & 330' EAST FROM THE
NW CORNER SECTION 34.
- #12
WELL #12 (HARN 51817) PROPOSED
2690' SOUTH & 28900' WEST FROM THE
NE CORNER SECTION 33.
- #13
WELL #13 (HARN 51445) AUTHORIZED
6415' SOUTH & 2745' WEST FROM THE
NE CORNER SECTION 33.
- #14
WELL #14 (HARN 51871) PROPOSED
4314' SOUTH & 870' WEST FROM THE
NE CORNER SECTION 33.
- #15
WELL #15 (HARN 51970) PROPOSED
4314' SOUTH & 920' WEST FROM THE
NE CORNER SECTION 33.
- #16
WELL #16 (HARN 52121) PROPOSED
1200' NORTH & 900' WEST FROM THE
SE CORNER SECTION 29.
- #17
WELL #17 (HARN 52154) PROPOSED
6300' SOUTH & 440' EAST FROM THE
NW CORNER SECTION 34.
- #18
WELL #18 (HARN 52170) PROPOSED
1200' NORTH & 850' WEST FROM THE
SE CORNER SECTION 29.

— — — — —
 BURIED 6 OR 8 INCH STEEL PIPE

① OWNER'S PIVOT NUMBER

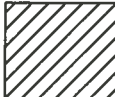
 247.9 ACRES PRIMARY
 IRRIGATION FROM G-17348,
 AS SHOWN

RECEIVED BY OWRD
 JAN 22 2016
 SALEM, OR

THIS MAP IS FOR THE PURPOSE OF LOCATING A WATER
 RIGHT ONLY AND HAS NO INTENT TO PROVIDE LEGAL
 DIMENSIONS OR THE LOCATION OF PROPERTY LINES.

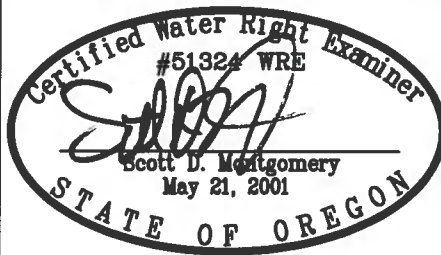
PROJECT No. 12-053 PREPARED AT THE REQUEST OF: ANDY ROOT 524 HIGHWAY 20 N HINES, OR 97738	ALL POINTS ENGINEERING & SURVEYING, INC.  P.O. BOX 767 TERREBONNE, OREGON 97760 (541) 548-5833 PH Scott@APEandS.com www.APEandS.com	 RENEWAL DATE: 12/31/2016
---	---	---

TAX LOTS 800, 1100, 1200, & 1300
IN SECTION 4, TOWNSHIP 26 SOUTH, RANGE 30 EAST, W.M.
HARNEY COUNTY, OREGON

TRANSFER MAP TO ACCOMPANY APPLICATION TO ADD POINTS OF APPROPRIATION FOR RATTLESNAKE LAND & CATTLE

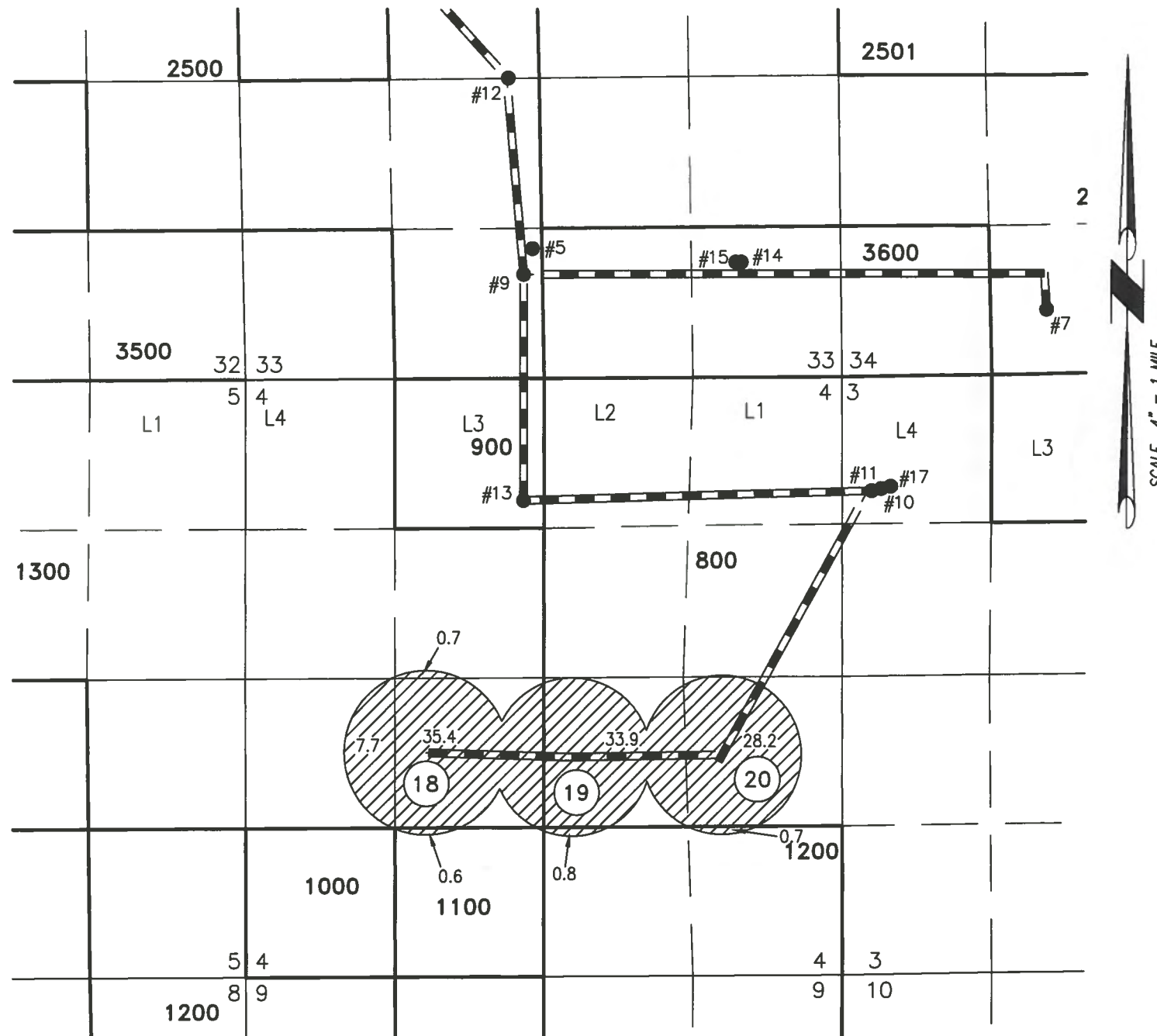

- #1
WELL #1 (HARN 1094) PROPOSED
1317' SOUTH & 1355' EAST FROM THE
NW CORNER SECTION 33.
- #5
WELL #5 (HARN 51146) PROPOSED
4195' SOUTH & 2672' WEST FROM THE
NE CORNER SECTION 33.
- #7
WELL #7 (HARN 51272) AUTHORIZED
4725' SOUTH & 1877' EAST FROM THE
NW CORNER SECTION 34.
- #9
WELL #9 (HARN 51448) AUTHORIZED
4423' SOUTH & 2750' WEST FROM THE
NE CORNER SECTION 33.
- #10
WELL #10 (HARN 51765) PROPOSED
6310' SOUTH & 415' EAST FROM THE
NW CORNER SECTION 34.
- #11
WELL #11 (HARN 51760) PROPOSED
6340' SOUTH & 330' EAST FROM THE
NW CORNER SECTION 34.
- #12
WELL #12 (HARN 51817) PROPOSED
2690' SOUTH & 28900' WEST FROM THE
NE CORNER SECTION 33.
- #13
WELL #13 (HARN 51445) AUTHORIZED
6415' SOUTH & 2745' WEST FROM THE
NE CORNER SECTION 33.
- #14
WELL #14 (HARN 51871) PROPOSED
4314' SOUTH & 870' WEST FROM THE
NE CORNER SECTION 33.
- #15
WELL #15 (HARN 51970) PROPOSED
4314' SOUTH & 920' WEST FROM THE
NE CORNER SECTION 33.
- #16
WELL #16 (HARN 52121) PROPOSED
1200' NORTH & 900' WEST FROM THE
SE CORNER SECTION 29.
- #17
WELL #17 (HARN 52154) PROPOSED
6300' SOUTH & 440' EAST FROM THE
NW CORNER SECTION 34.
- #18
WELL #18 (HARN 52170) PROPOSED
1200' NORTH & 850' WEST FROM THE
SE CORNER SECTION 29.

BURIED 6 OR 8 INCH STEEL PIPE

OWNER'S PIVOT NUMBER

108.0 ACRES PRIMARY
IRRIGATION FROM G-17348,
AS SHOWN

RECEIVED BY OWRD

JAN 22 2016

SALEM, OR

THIS MAP IS FOR THE PURPOSE OF LOCATING A WATER
RIGHT ONLY AND HAS NO INTENT TO PROVIDE LEGAL
DIMENSIONS OR THE LOCATION OF PROPERTY LINES.

<p>PROJECT No. 12-053</p> <p>PREPARED AT THE REQUEST OF:</p> <p>ANDY ROOT 524 HIGHWAY 20 N HINES, OR 97738</p>	<p>ALL POINTS ENGINEERING & SURVEYING, INC.</p> <p> P.O. BOX 767 TERREBONNE, OREGON 97760 (541) 548-5833 PH Scott@APEandS.com www.APEandS.com</p>	<p></p> <p>RENEWAL DATE: 12/31/2016</p>
--	--	---

TRANSFER MAP TO ACCOMPANY
APPLICATION TO ADD POINTS OF
APPROPRIATION & CHANGE PLACE OF
USE FOR
RATTLESNAKE LAND & CATTLE

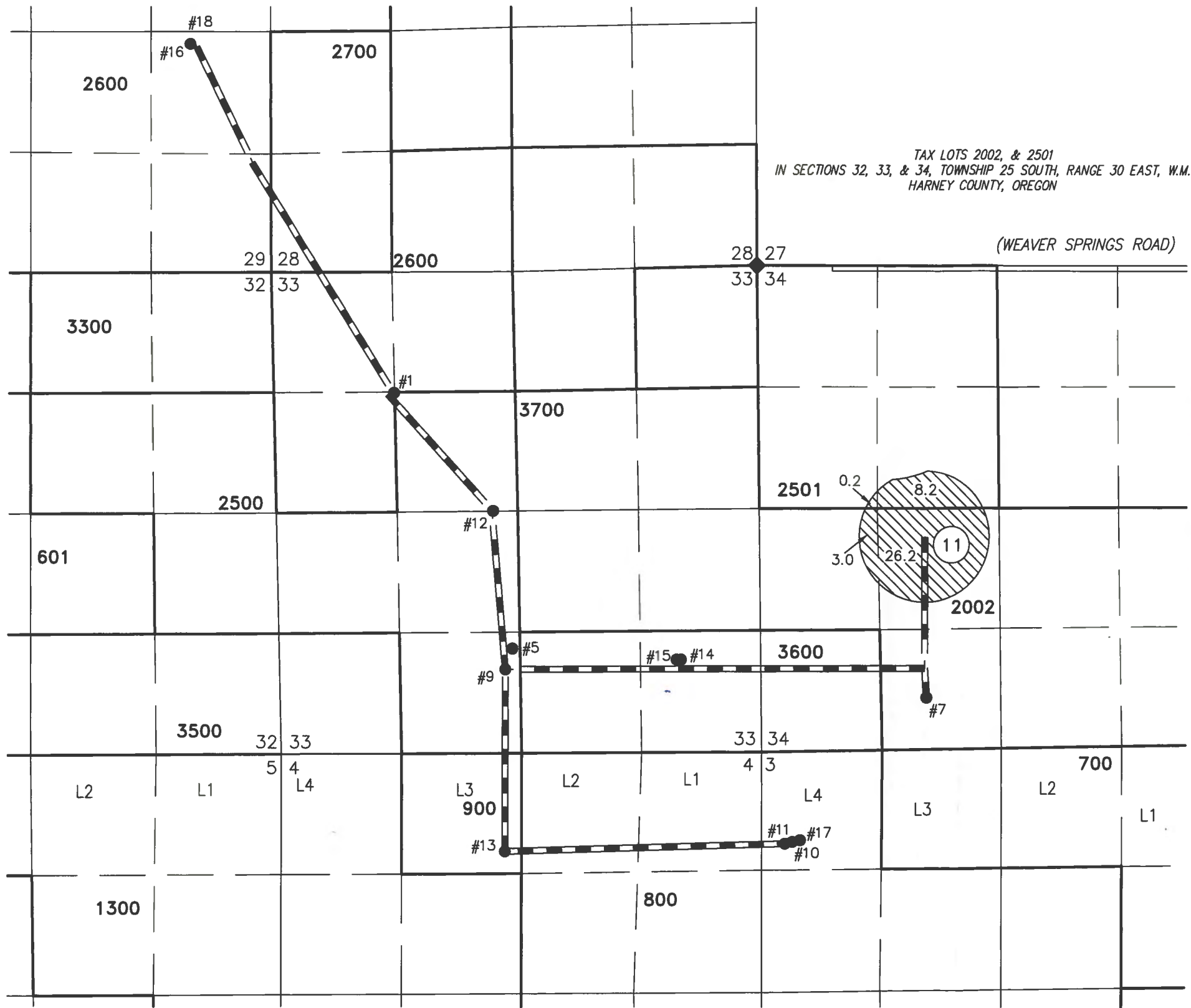

TAX LOTS 2002, & 2501
IN SECTIONS 32, 33, & 34, TOWNSHIP 25 SOUTH, RANGE 30 EAST, W.M.
HARNEY COUNTY, OREGON

(WEAVER SPRINGS ROAD)

SCALE 4" = 1 MILE

- #1
WELL #1 (HARN 1094) PROPOSED
1317' SOUTH & 1355' EAST FROM THE
NW CORNER SECTION 33.
- #5
WELL #5 (HARN 51146) PROPOSED
4195' SOUTH & 2672' WEST FROM THE
NE CORNER SECTION 33.
- #7
WELL #7 (HARN 51272) AUTHORIZED
4725' SOUTH & 1877' EAST FROM THE
NW CORNER SECTION 34.
- #9
WELL #9 (HARN 51448) AUTHORIZED
4423' SOUTH & 2750' WEST FROM THE
NE CORNER SECTION 33.
- #10
WELL #10 (HARN 51765) PROPOSED
6310' SOUTH & 415' EAST FROM THE
NW CORNER SECTION 34.
- #11
WELL #11 (HARN 51760) PROPOSED
6340' SOUTH & 330' EAST FROM THE
NW CORNER SECTION 34.
- #12
WELL #12 (HARN 51817) PROPOSED
2690' SOUTH & 28900' WEST FROM THE
NE CORNER SECTION 33.
- #13
WELL #13 (HARN 51445) PROPOSED
6415' SOUTH & 2745' WEST FROM THE
NE CORNER SECTION 33.
- #14
WELL #14 (HARN 51871) PROPOSED
4314' SOUTH & 870' WEST FROM THE
NE CORNER SECTION 33.
- #15
WELL #15 (HARN 51970) PROPOSED
4314' SOUTH & 920' WEST FROM THE
NE CORNER SECTION 33.
- #16
WELL #16 (HARN 52121) PROPOSED
1200' NORTH & 900' WEST FROM THE
SE CORNER SECTION 29.
- #17
WELL #17 (HARN 52154) PROPOSED
6300' SOUTH & 440' EAST FROM THE
NW CORNER SECTION 34.
- #18
WELL #18 (HARN 52170) PROPOSED
1200' NORTH & 850' WEST FROM THE
SE CORNER SECTION 29.

RECEIVED BY OWRD

JAN 22 2016

SALEM, OR

THIS MAP IS FOR THE PURPOSE OF LOCATING A WATER
RIGHT ONLY AND HAS NO INTENT TO PROVIDE LEGAL
DIMENSIONS OR THE LOCATION OF PROPERTY LINES.

BURIED 6 OR 8 INCH STEEL PIPE

1 OWNER'S PIVOT NUMBER

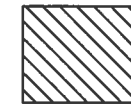
 37.6 ACRES PRIMARY
IRRIGATION FROM PERMIT
G-16829 TRANSFERRED, AS
SHOWN

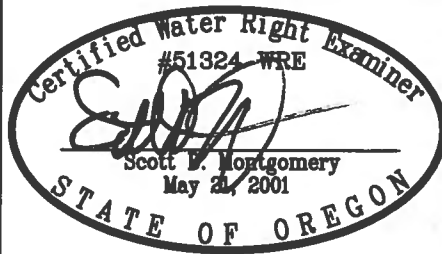
<p>PROJECT No. 15-001</p> <p>PREPARED AT THE REQUEST OF: ANDY ROOT 524 HIGHWAY 20 N HINES, OR 97738</p>	<p>ALL POINTS ENGINEERING & SURVEYING, INC.</p> <p>P.O. BOX 767 TERREBONNE, OREGON 97760 (541) 548-5833 PH Scott@APEandS.com www.APEandS.com</p> 	 <p>RENEWAL DATE: 12/31/2016</p>
---	---	---

TRANSFER MAP TO ACCOMPANY APPLICATION TO ADD POINTS OF APPROPRIATION FOR RATTLESNAKE LAND & CATTLE

TAX LOTS 2002, 2500, 2600, & 3600
IN SECTIONS 29, 33, & 34, TOWNSHIP 25 SOUTH, RANGE 30 EAST, W.M. &
TAX LOTS 800 & 900
IN SECTIONS 3 & 4, TOWNSHIP 26 SOUTH, RANGE 30 EAST, W.M.
HARNEY COUNTY, OREGON

RECEIVED BY OWRI

JAN 22 2016

SALEM, OR

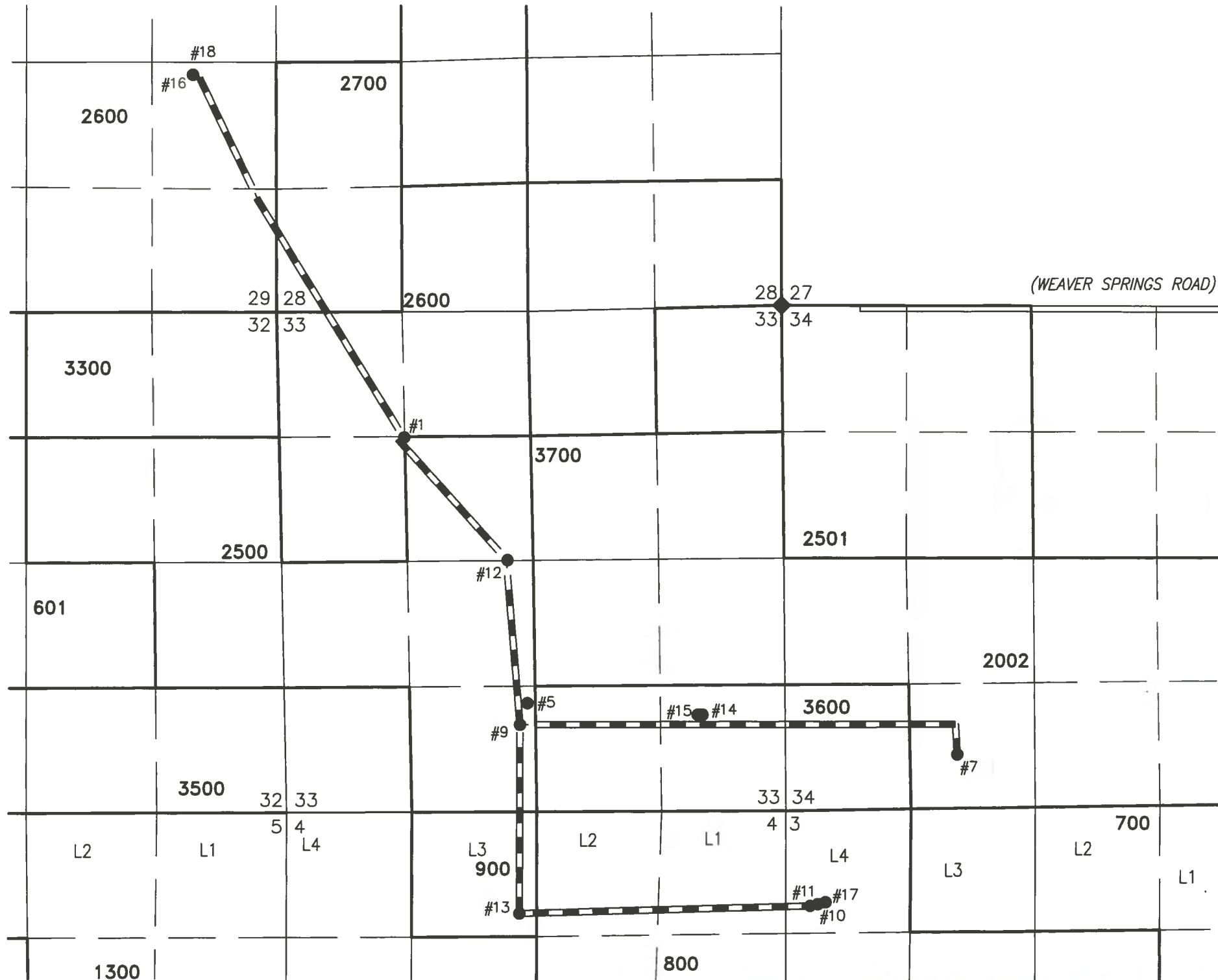

- #1
WELL #1 (HARN 1094) PROPOSED
1317' SOUTH & 1355' EAST FROM THE
NW CORNER SECTION 33.
- #5
WELL #5 (HARN 51146) PROPOSED
4195' SOUTH & 2672' WEST FROM THE
NE CORNER SECTION 33.
- #7
WELL #7 (HARN 51272) AUTHORIZED
4725' SOUTH & 1877' EAST FROM THE
NW CORNER SECTION 34.
- #9
WELL #9 (HARN 51448) AUTHORIZED
4423' SOUTH & 2750' WEST FROM THE
NE CORNER SECTION 33.
- #10
WELL #10 (HARN 51765) PROPOSED
6310' SOUTH & 415' EAST FROM THE
NW CORNER SECTION 34.
- #11
WELL #11 (HARN 51760) PROPOSED
6340' SOUTH & 330' EAST FROM THE
NW CORNER SECTION 34.
- #12
WELL #12 (HARN 51817) PROPOSED
2690' SOUTH & 28900' WEST FROM THE
NE CORNER SECTION 33.
- #13
WELL #13 (HARN 51445) AUTHORIZED
6415' SOUTH & 2745' WEST FROM THE
NE CORNER SECTION 33.
- #14
WELL #14 (HARN 51871) PROPOSED
4314' SOUTH & 870' WEST FROM THE
NE CORNER SECTION 33.
- #15
WELL #15 (HARN 51970) PROPOSED
4314' SOUTH & 920' WEST FROM THE
NE CORNER SECTION 33.
- #16
WELL #16 (HARN 52121) PROPOSED
1200' NORTH & 900' WEST FROM THE
SE CORNER SECTION 29.
- #17
WELL #17 (HARN 52154) PROPOSED
6300' SOUTH & 440' EAST FROM THE
NW CORNER SECTION 34.
- #18
WELL #18 (HARN 52170) PROPOSED
1200' NORTH & 850' WEST FROM THE
SE CORNER SECTION 29.

BURIED 6 OR 8 INCH STEEL PIPE

<p>PROJECT No. 12-053</p> <p>PREPARED AT THE REQUEST OF:</p> <p>ANDY ROOT 524 HIGHWAY 20 N HINES, OR 97738</p>	<p>ALL POINTS ENGINEERING & SURVEYING, INC.</p> <p>P.O. BOX 767 TERREBONNE, OREGON 97760 (541) 548-5833 PH Scott@APEandS.com www.APEandS.com</p>	<p>RENEWAL DATE: 12/31/2016</p>
--	---	---------------------------------

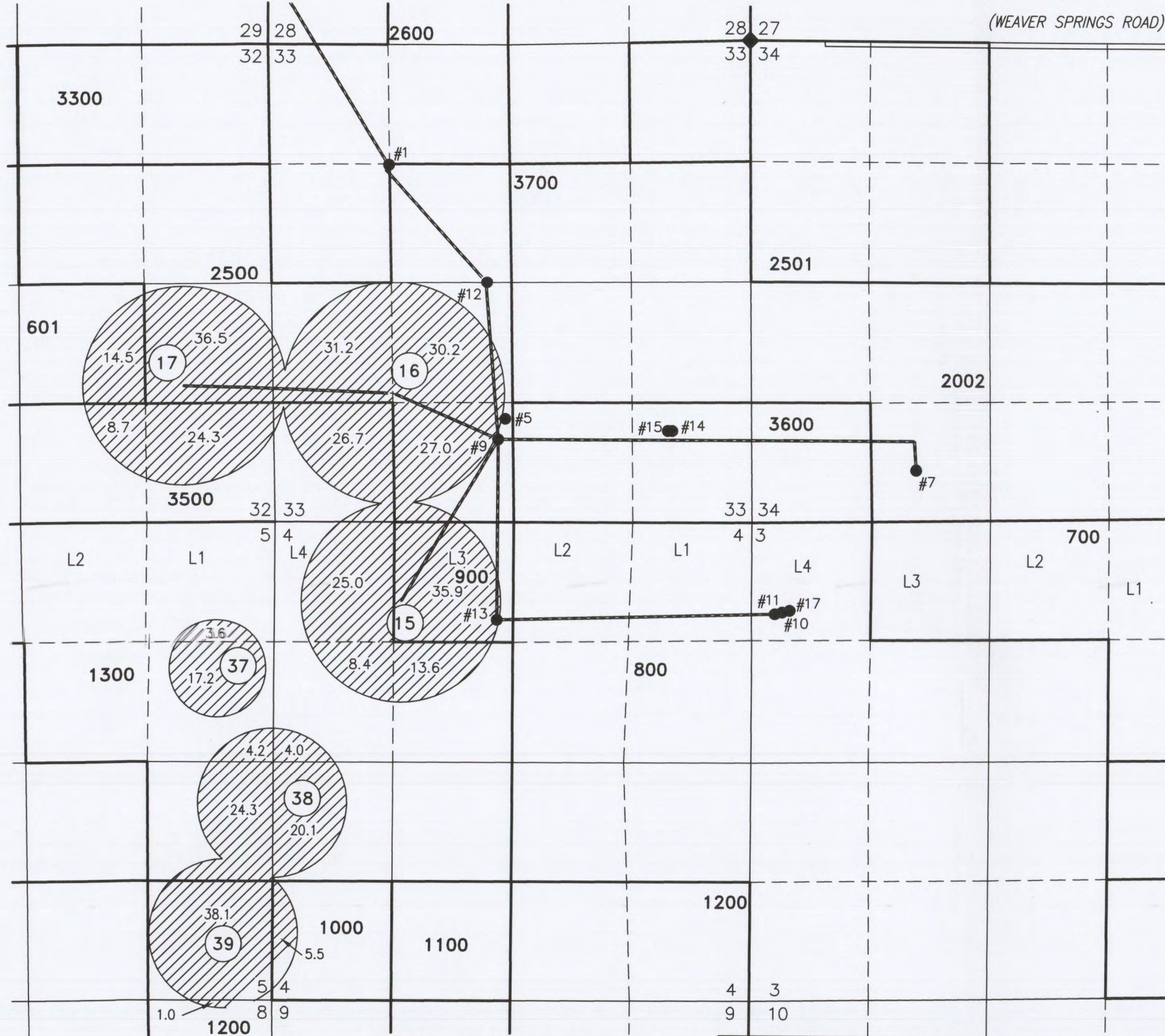

TRANSFER MAP TO ACCOMPANY
APPLICATION TO ADD POINTS OF
APPROPRIATION & CHANGE PLACE OF
USE FOR
RATTLESNAKE LAND & CATTLE

TAX LOTS 601, 2500, & 3500
IN SECTIONS 32, & 33, TOWNSHIP 25 SOUTH, RANGE 30 EAST, W.M. &
TAX LOTS 900, 1000, 1200, & 1300
SECTIONS 3, 4, & 8, TOWNSHIP 26 SOUTH, RANGE 30 EAST, W.M.
HARNEY COUNTY, OREGON

- #1
WELL #1 (HARN 1094) PROPOSED
1317' SOUTH & 1355' EAST FROM THE
NW CORNER SECTION 33.
- #2
WELL #2 (HARN 51146) PROPOSED
4195' SOUTH & 2672' WEST FROM THE
NE CORNER SECTION 33.
- #3
WELL #3 (HARN 51272) AUTHORIZED
4725' SOUTH & 1877' EAST FROM THE
NW CORNER SECTION 34.
- #4
WELL #4 (HARN 51448) AUTHORIZED
4423' SOUTH & 2750' WEST FROM THE
NE CORNER SECTION 33.
- #5
WELL #5 (HARN 51765) PROPOSED
6310' SOUTH & 415' EAST FROM THE
NW CORNER SECTION 34.
- #6
WELL #6 (HARN 51760) PROPOSED
6340' SOUTH & 330' EAST FROM THE
NW CORNER SECTION 34.
- #7
WELL #7 (HARN 51817) PROPOSED
2690' SOUTH & 28900' WEST FROM THE
NE CORNER SECTION 33.
- #8
WELL #8 (HARN 51817) PROPOSED
2690' SOUTH & 28900' WEST FROM THE
NE CORNER SECTION 33.
- #9
WELL #9 (HARN 51448) AUTHORIZED
4423' SOUTH & 2750' WEST FROM THE
NE CORNER SECTION 33.
- #10
WELL #10 (HARN 51765) PROPOSED
6310' SOUTH & 415' EAST FROM THE
NW CORNER SECTION 34.
- #11
WELL #11 (HARN 51760) PROPOSED
6340' SOUTH & 330' EAST FROM THE
NW CORNER SECTION 34.
- #12
WELL #12 (HARN 51817) PROPOSED
2690' SOUTH & 28900' WEST FROM THE
NE CORNER SECTION 33.
- #13
WELL #13 (HARN 51445) PROPOSED
6415' SOUTH & 2745' WEST FROM THE
NE CORNER SECTION 33.
- #14
WELL #14 (HARN 51871) PROPOSED
4314' SOUTH & 870' WEST FROM THE
NE CORNER SECTION 33.
- #15
WELL #15 (HARN 51970) PROPOSED
4314' SOUTH & 920' WEST FROM THE
NE CORNER SECTION 33.
- #16
WELL #16 (HARN 52121) PROPOSED
1200' NORTH & 900' WEST FROM THE S
1/16 CORNER OF SECTIONS 28 & 29.
- #17
WELL #17 (HARN 52154) PROPOSED
6300' SOUTH & 440' EAST FROM THE
NW CORNER SECTION 34.
- #18
WELL #18 (HARN 52170) PROPOSED
1200' NORTH & 850' WEST FROM THE S
1/16 CORNER OF SECTIONS 28 & 29.

SCALE 4" = 1 MILE

400.0 ACRES PRIMARY IRRIGATION
FROM PERMIT G-16461
TRANSFERRED, AS SHOWN

BURIED 6 OR 8 INCH STEEL PIPE

1 OWNER'S PIVOT NUMBER

RECEIVED BY OWRD

JUN 16 2016

SALEM, OR

PROJECT No. 15-001

PREPARED AT THE REQUEST OF:
ANDY ROOT
524 HIGHWAY 20 N
HINES, OR 97738

ALL POINTS ENGINEERING
& SURVEYING, INC.



P.O. BOX 767
TERREBONNE, OREGON 97760
(541) 548-5833 PH
Scott@APEandS.com
www.APEandS.com

Certified Water Right Examiner
#51324 WRE

Scott D. Montgomery
May 21, 2001
STATE OF OREGON
RENEWAL DATE: 12/31/2016

RECEIVED BY OWRD

JUN 09 2016

SALEM, OR

T-12257

**TRANSFER MAP TO ACCOMPANY
APPLICATION TO ADD POINTS OF
APPROPRIATION & CHANGE PLACE OF
USE FOR
RATTLESNAKE LAND & CATTLE**

TAX LOTS 601, 2500, & 3500
IN SECTIONS 32, & 33, TOWNSHIP 25 SOUTH, RANGE 30 EAST, W.M. &
TAX LOTS 900, 1000, 1200, & 1300
SECTIONS 3, 4, & 8, TOWNSHIP 26 SOUTH, RANGE 30 EAST, W.M.
HARNEY COUNTY, OREGON

- #1
WELL #1 (HARN 1094) PROPOSED
1317' SOUTH & 1355' EAST FROM THE
NW CORNER SECTION 33.
- #5
WELL #5 (HARN 51146) PROPOSED
4195' SOUTH & 2672' WEST FROM THE
NE CORNER SECTION 33.
- #7
WELL #7 (HARN 51272) AUTHORIZED
4725' SOUTH & 1877' EAST FROM THE
NW CORNER SECTION 34.
- #9
WELL #9 (HARN 51448) AUTHORIZED
4423' SOUTH & 2750' WEST FROM THE
NE CORNER SECTION 33.
- #10
WELL #10 (HARN 51765) PROPOSED
6310' SOUTH & 415' EAST FROM THE
NW CORNER SECTION 34.
- #11
WELL #11 (HARN 51760) PROPOSED
6340' SOUTH & 330' EAST FROM THE
NW CORNER SECTION 34.
- #12
WELL #12 (HARN 51817) PROPOSED
2690' SOUTH & 28900' WEST FROM THE
NE CORNER SECTION 33.
- #13
WELL #13 (HARN 51445) PROPOSED
6415' SOUTH & 2745' WEST FROM THE
NE CORNER SECTION 33.
- #14
WELL #14 (HARN 51871) PROPOSED
4314' SOUTH & 870' WEST FROM THE
NE CORNER SECTION 33.
- #15
WELL #15 (HARN 51970) PROPOSED
4314' SOUTH & 920' WEST FROM THE
NE CORNER SECTION 33.
- #16
WELL #16 (HARN 52121) PROPOSED
1200' NORTH & 900' WEST FROM THE S
1/16 CORNER OF SECTIONS 28 & 29.
- #17
WELL #17 (HARN 52154) PROPOSED
6300' SOUTH & 440' EAST FROM THE
NW CORNER SECTION 34.
- #18
WELL #18 (HARN 52170) PROPOSED
1200' NORTH & 850' WEST FROM THE S
1/16 CORNER OF SECTIONS 28 & 29.



THIS MAP IS FOR THE PURPOSE OF LOCATING A WATER
RIGHT ONLY AND HAS NO INTENT TO PROVIDE LEGAL
DIMENSIONS OR THE LOCATION OF PROPERTY LINES.

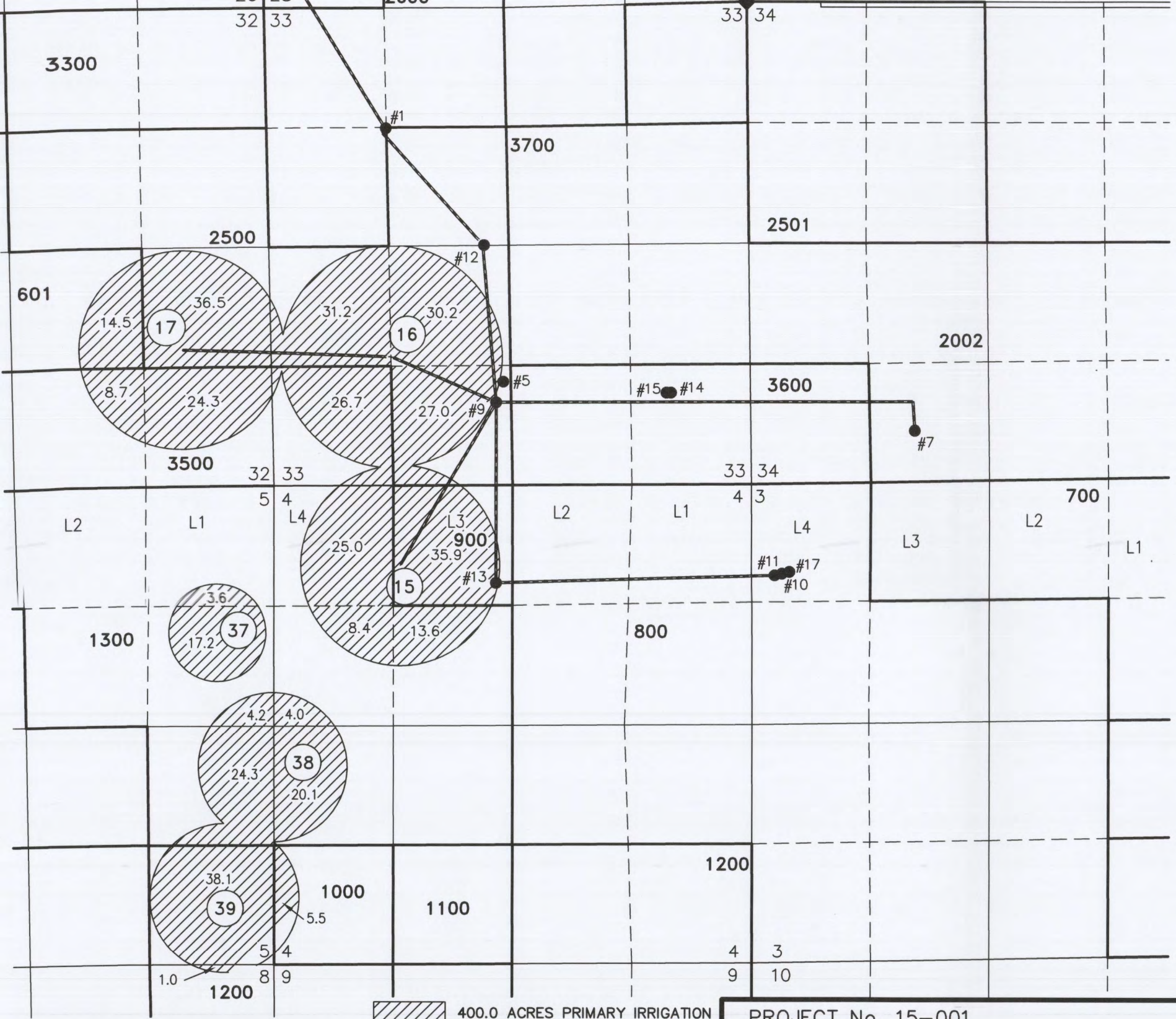

400.0 ACRES PRIMARY IRRIGATION
FROM PERMIT G-16461
TRANSFERRED, AS SHOWN

BURIED 6 OR 8 INCH STEEL PIPE

1 OWNER'S PIVOT NUMBER

RECEIVED BY OWRD

JUN 6 2001

SALEM OR

PROJECT No. 15-001

PREPARED AT THE REQUEST OF:

ANDY ROOT
524 HIGHWAY 20 N
HINES, OR 97738

**ALL POINTS ENGINEERING
& SURVEYING, INC.**

P.O. BOX 767
TERREBONNE, OREGON 97760
(541) 548-5833 PH
Scott@APEandS.com
www.APEandS.com

Certified Water Right Examiner
#51324 WRE

Scott D. Montgomery
May 21, 2001

STATE OF OREGON

RENEWAL DATE: 12/31/2016

TAX LOTS 800, 1100, 1200, & 1300
 IN SECTION 4, TOWNSHIP 26 SOUTH, RANGE 30 EAST, W.M.
 HARNEY COUNTY, OREGON

TRANSFER MAP TO ACCOMPANY APPLICATION TO ADD POINTS OF APPROPRIATION FOR RATTLESNAKE LAND & CATTLE

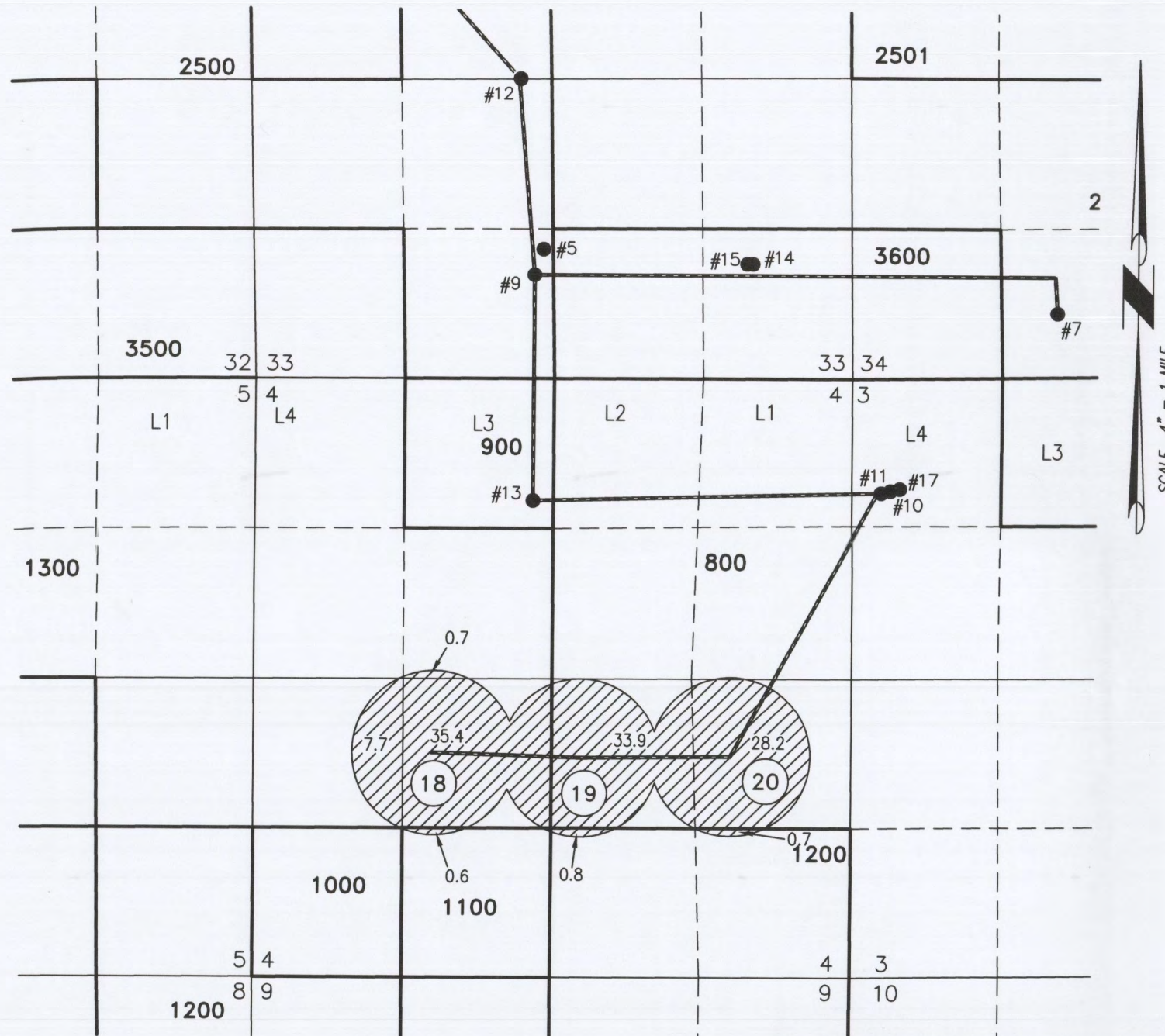

- #1
WELL #1 (HARN 1094) PROPOSED
1317' SOUTH & 1355' EAST FROM THE
NW CORNER SECTION 33.
- #5
WELL #5 (HARN 51146) PROPOSED
4195' SOUTH & 2672' WEST FROM THE
NE CORNER SECTION 33.
- #7
WELL #7 (HARN 51272) AUTHORIZED
4725' SOUTH & 1877' EAST FROM THE
NW CORNER SECTION 34.
- #9
WELL #9 (HARN 51448) AUTHORIZED
4423' SOUTH & 2750' WEST FROM THE
NE CORNER SECTION 33.
- #10
WELL #10 (HARN 51765) PROPOSED
6310' SOUTH & 415' EAST FROM THE
NW CORNER SECTION 34.
- #11
WELL #11 (HARN 51760) PROPOSED
6340' SOUTH & 330' EAST FROM THE
NW CORNER SECTION 34.
- #12
WELL #12 (HARN 51817) PROPOSED
2690' SOUTH & 28900' WEST FROM THE
NE CORNER SECTION 33.
- #13
WELL #13 (HARN 51445) AUTHORIZED
6415' SOUTH & 2745' WEST FROM THE
NE CORNER SECTION 33.
- #14
WELL #14 (HARN 51871) PROPOSED
4314' SOUTH & 870' WEST FROM THE
NE CORNER SECTION 33.
- #15
WELL #15 (HARN 51970) PROPOSED
4314' SOUTH & 920' WEST FROM THE
NE CORNER SECTION 33.
- #16
WELL #16 (HARN 52121) PROPOSED
1200' NORTH & 900' WEST FROM THE S
1/16 CORNER OF SECTIONS 28 & 29.
- #17
WELL #17 (HARN 52154) PROPOSED
6300' SOUTH & 440' EAST FROM THE
NW CORNER SECTION 34.
- #18
WELL #18 (HARN 52170) PROPOSED
1200' NORTH & 850' WEST FROM THE S
1/16 CORNER OF SECTIONS 28 & 29.

— BURIED 6 OR 8 INCH STEEL PIPE

① OWNER'S PIVOT NUMBER

108.0 ACRES PRIMARY IRRIGATION FROM G-17348, AS SHOWN

THIS MAP IS FOR THE PURPOSE OF LOCATING A WATER RIGHT ONLY AND HAS NO INTENT TO PROVIDE LEGAL DIMENSIONS OR THE LOCATION OF PROPERTY LINES.

RECEIVED BY OWRD
 JUN 09 2016
 SALEM, OR

PROJECT No. 15-001

PREPARED AT THE REQUEST OF:
 ANDY ROOT
 524 HIGHWAY 20 N
 HINES, OR 97738

**ALL POINTS ENGINEERING
 & SURVEYING, INC.**

P.O. BOX 767
 TERREBONNE, OREGON 97760
 (541) 548-5833 PH
 Scott@APEandS.com
 www.APEandS.com

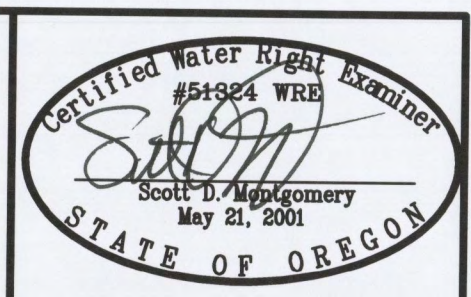

TAX LOTS 601, 2500, 2600, 3000, 3200, & 3360
 IN SECTIONS 29 & 32, TOWNSHIP 25 SOUTH, RANGE 30 EAST, W.M.
 HARNEY COUNTY, OREGON

TRANSFER MAP TO ACCOMPANY APPLICATION TO ADD POINTS OF APPROPRIATION FOR RATTLESNAKE LAND & CATTLE

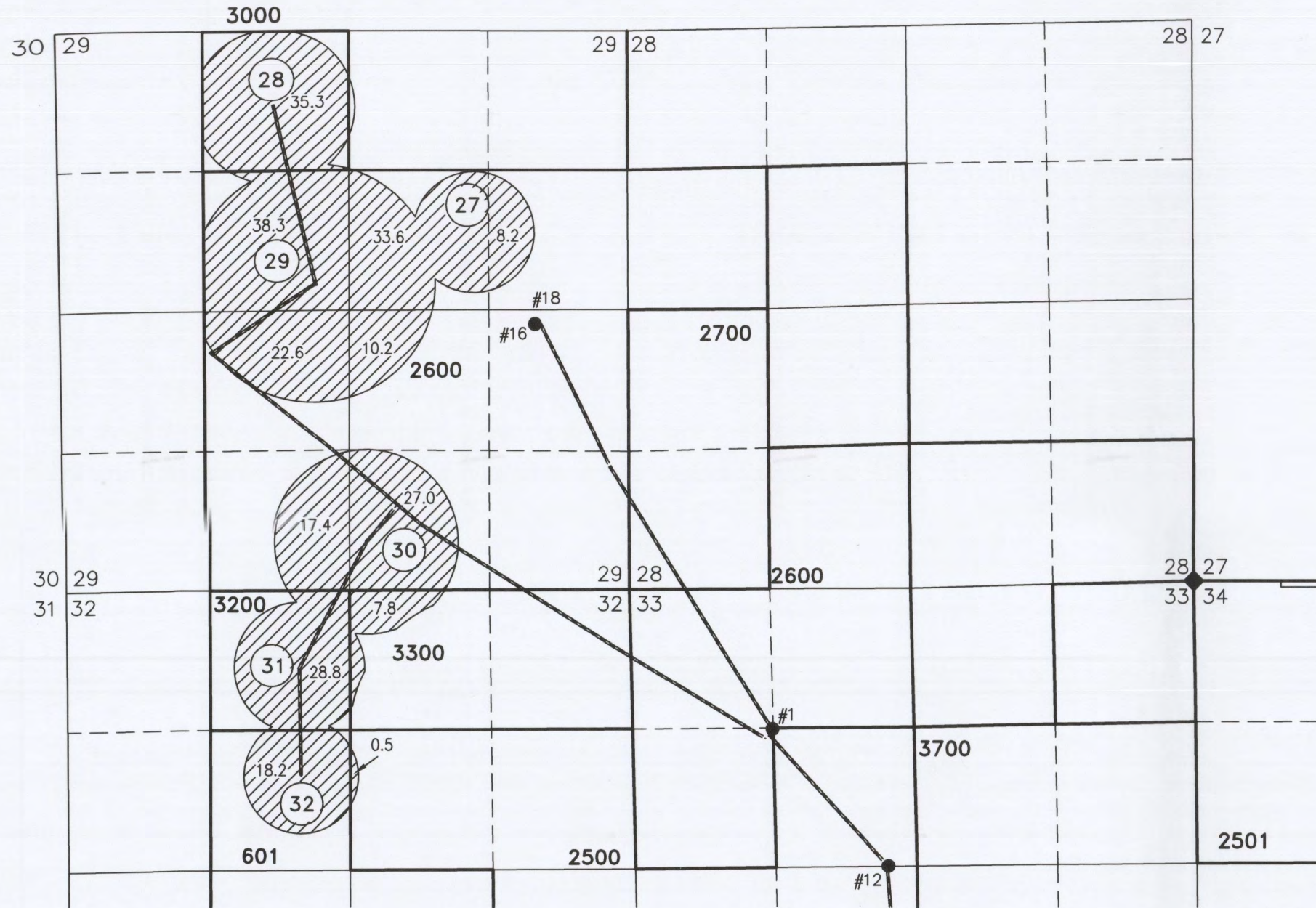

- #1
WELL #1 (HARN 1094) PROPOSED
1317' SOUTH & 1355' EAST FROM THE
NW CORNER SECTION 33.
- #5
WELL #5 (HARN 51146) PROPOSED
4195' SOUTH & 2672' WEST FROM THE
NE CORNER SECTION 33.
- #7
WELL #7 (HARN 51272) AUTHORIZED
4725' SOUTH & 1877' EAST FROM THE
NW CORNER SECTION 34.
- #9
WELL #9 (HARN 51448) AUTHORIZED
4423' SOUTH & 2750' WEST FROM THE
NE CORNER SECTION 33.
- #10
WELL #10 (HARN 51765) PROPOSED
6310' SOUTH & 415' EAST FROM THE
NW CORNER SECTION 34.
- #11
WELL #11 (HARN 51760) PROPOSED
6340' SOUTH & 330' EAST FROM THE
NW CORNER SECTION 34.
- #12
WELL #12 (HARN 51817) PROPOSED
2690' SOUTH & 28900' WEST FROM THE
NE CORNER SECTION 33.
- #13
WELL #13 (HARN 51445) AUTHORIZED
6415' SOUTH & 2745' WEST FROM THE
NE CORNER SECTION 33.
- #14
WELL #14 (HARN 51871) PROPOSED
4314' SOUTH & 870' WEST FROM THE
NE CORNER SECTION 33.
- #15
WELL #15 (HARN 51970) PROPOSED
4314' SOUTH & 920' WEST FROM THE
NE CORNER SECTION 33.
- #16
WELL #16 (HARN 52121) PROPOSED
1200' NORTH & 900' WEST FROM THE S
1/16 CORNER OF SECTIONS 28 & 29.
- #17
WELL #17 (HARN 52154) PROPOSED
6300' SOUTH & 440' EAST FROM THE
NW CORNER SECTION 34.
- #18
WELL #18 (HARN 52170) PROPOSED
1200' NORTH & 850' WEST FROM THE S
1/16 CORNER OF SECTIONS 28 & 29.

- BURIED 6 OR 8 INCH STEEL PIPE
- ① OWNER'S PIVOT NUMBER
- 247.9 ACRES PRIMARY IRRIGATION FROM G-17348, AS SHOWN

THIS MAP IS FOR THE PURPOSE OF LOCATING A WATER RIGHT ONLY AND HAS NO INTENT TO PROVIDE LEGAL DIMENSIONS OR THE LOCATION OF PROPERTY LINES.

RECEIVED BY OWRD
 JUN 19 2016
 SALEM, OR

PROJECT No. 15-001
 PREPARED AT THE REQUEST OF:
 ANDY ROOT
 524 HIGHWAY 20 N
 HINES, OR 97738

ALL POINTS ENGINEERING & SURVEYING, INC.

P.O. BOX 767
 TERREBONNE, OREGON 97760
 (541) 548-5833 PH
 Scott@APEandS.com
 www.APEandS.com

Certified Water Right Examiner
 #51324 WRE

 Scott D. Montgomery
 May 21, 2001
 STATE OF OREGON
 RENEWAL DATE: 12/31/2016

T-12257

TAX LOT 2002
 IN SECTION 34, TOWNSHIP 25 SOUTH, RANGE 30 EAST, W.M. &
 TAX LOTS 700, 800, & 1200
 IN SECTIONS 3, 4, 9, & 10
 HARNEY COUNTY, OREGON

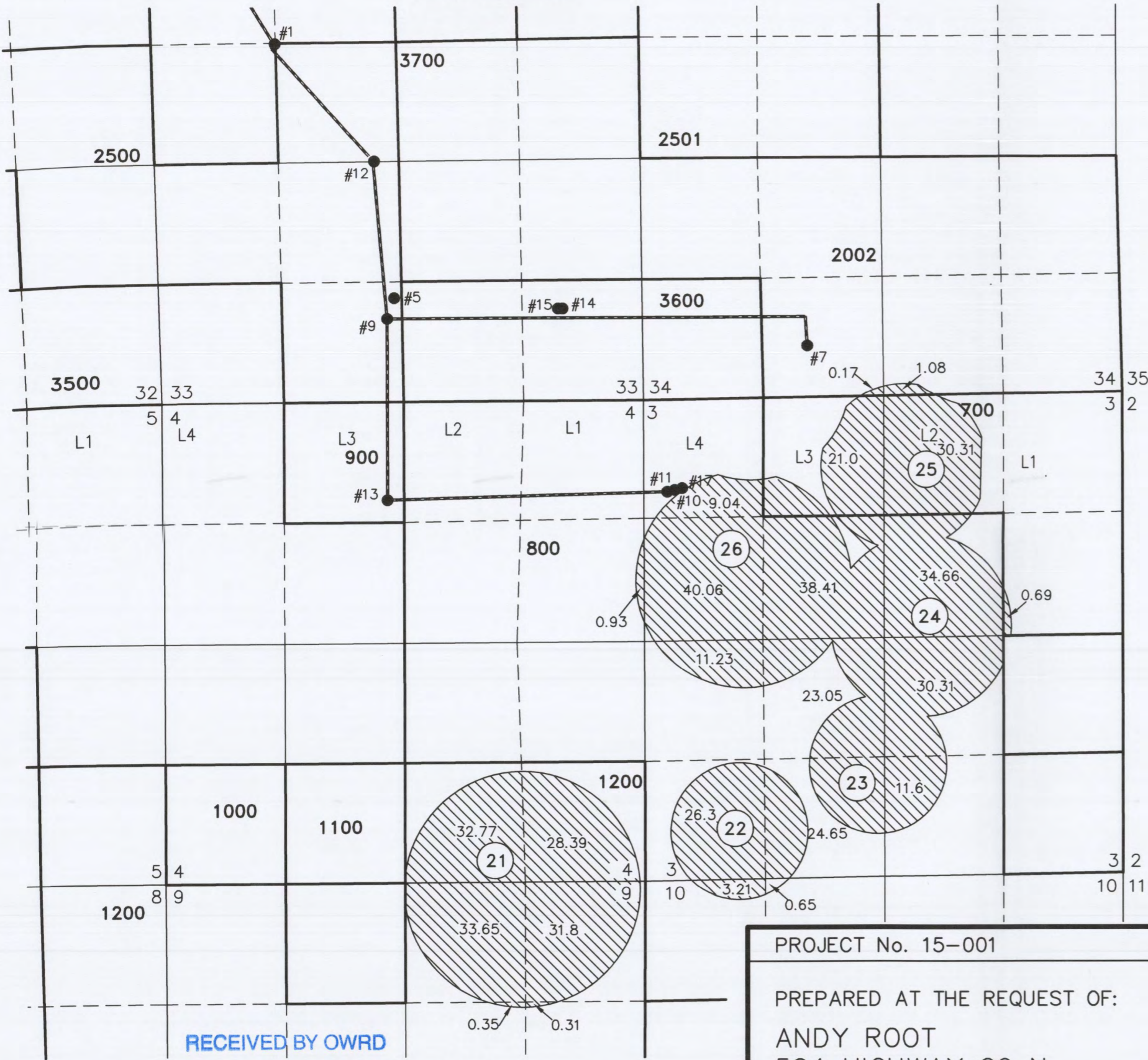

TRANSFER MAP TO ACCOMPANY APPLICATION TO ADD POINTS OF APPROPRIATION FOR RATTLESNAKE LAND & CATTLE

- #1
WELL #1 (HARN 1094) PROPOSED
1317' SOUTH & 1355' EAST FROM THE
NW CORNER SECTION 33.
- #2
WELL #2 (HARN 51146) PROPOSED
4195' SOUTH & 2672' WEST FROM THE
NE CORNER SECTION 33.
- #3
WELL #3 (HARN 51272) AUTHORIZED
4725' SOUTH & 1877' EAST FROM THE
NW CORNER SECTION 34.
- #4
WELL #4 (HARN 51448) AUTHORIZED
4423' SOUTH & 2750' WEST FROM THE
NE CORNER SECTION 33.
- #5
WELL #5 (HARN 51765) PROPOSED
6310' SOUTH & 415' EAST FROM THE
NW CORNER SECTION 34.
- #6
WELL #6 (HARN 51760) PROPOSED
6340' SOUTH & 330' EAST FROM THE
NW CORNER SECTION 34.
- #7
WELL #7 (HARN 51817) PROPOSED
2690' SOUTH & 28900' WEST FROM THE
NE CORNER SECTION 33.
- #8
WELL #8 (HARN 51445) AUTHORIZED
6415' SOUTH & 2745' WEST FROM THE
NE CORNER SECTION 33.
- #9
WELL #9 (HARN 51871) PROPOSED
4314' SOUTH & 870' WEST FROM THE
NE CORNER SECTION 33.
- #10
WELL #10 (HARN 51970) PROPOSED
4314' SOUTH & 920' WEST FROM THE
NE CORNER SECTION 33.
- #11
WELL #11 (HARN 52121) PROPOSED
1200' NORTH & 900' WEST FROM THE S
1/16 CORNER OF SECTIONS 28 & 29.
- #12
WELL #12 (HARN 52154) PROPOSED
6300' SOUTH & 440' EAST FROM THE
NW CORNER SECTION 34.
- #13
WELL #13 (HARN 52170) PROPOSED
1200' NORTH & 850' WEST FROM THE S
1/16 CORNER OF SECTIONS 28 & 29.

— BURIED 6 OR 8 INCH STEEL PIPE

① OWNER'S PIVOT NUMBER

434.62 ACRES PRIMARY IRRIGATION TRANSFERRED FROM PERMIT G-17127, AS SHOWN

THIS MAP IS FOR THE PURPOSE OF LOCATING A WATER RIGHT ONLY AND HAS NO INTENT TO PROVIDE LEGAL DIMENSIONS OR THE LOCATION OF PROPERTY LINES.

RECEIVED BY OWRD

JUN 09 2016

SALEM, OR

PROJECT No. 15-001

PREPARED AT THE REQUEST OF:

ANDY ROOT
 524 HIGHWAY 20 N
 HINES, OR 97738

**ALL POINTS ENGINEERING
& SURVEYING, INC.**

P.O. BOX 767
 TERREBONNE, OREGON 97760
 (541) 548-5833 PH
 Scott@APEandS.com
 www.APEandS.com

Certified Water Right Examiner
 #51324 WRE

Scott D. Montgomery
 Scott D. Montgomery
 May 21, 2001

STATE OF OREGON

RENEWAL DATE: 12/31/2016

T-12257

TRANSFER MAP TO ACCOMPANY
APPLICATION TO ADD POINTS OF
APPROPRIATION & CHANGE PLACE OF
USE FOR
RATTLESNAKE LAND & CATTLE

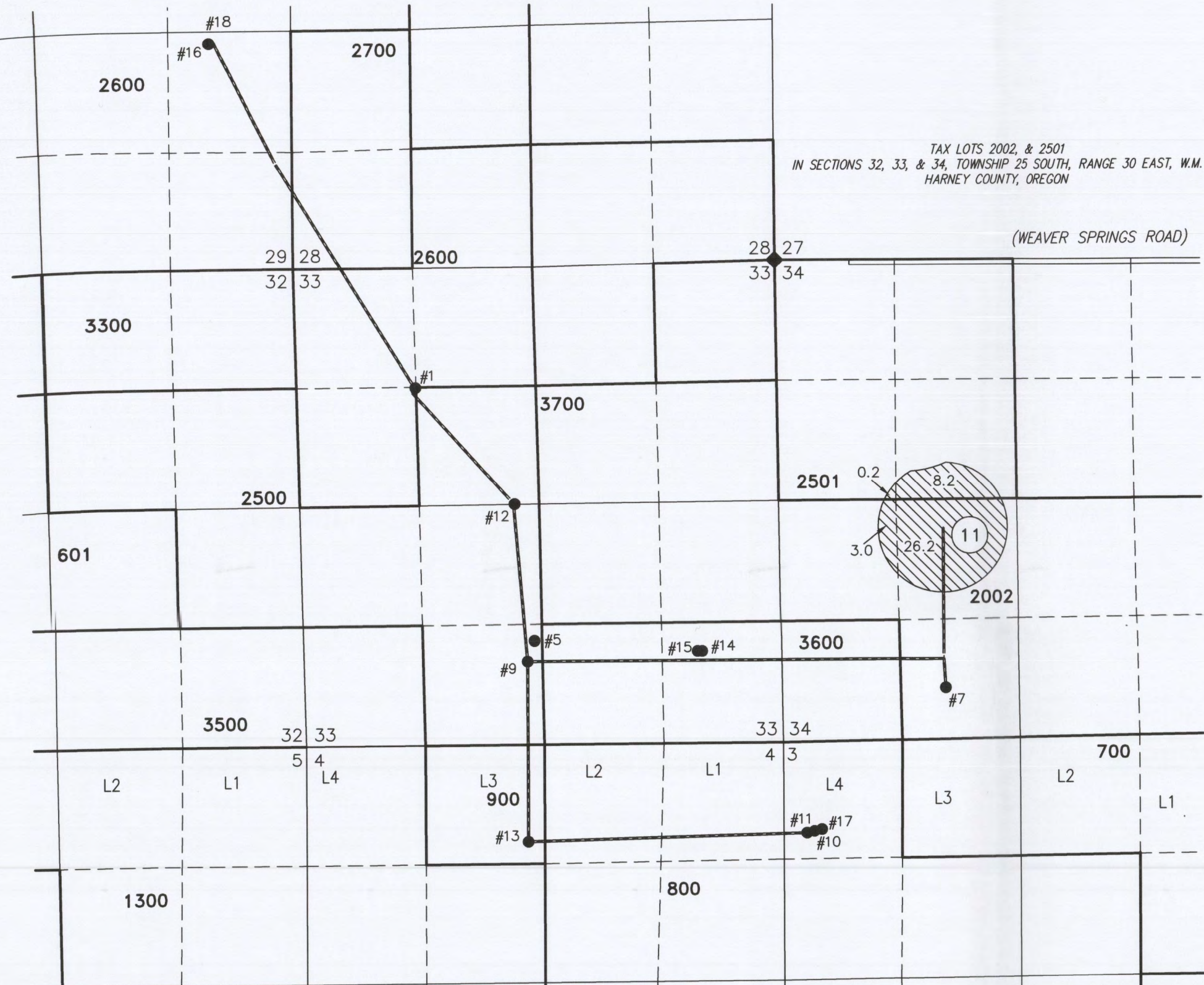

TAX LOTS 2002, & 2501
IN SECTIONS 32, 33, & 34, TOWNSHIP 25 SOUTH, RANGE 30 EAST, W.M.
HARNEY COUNTY, OREGON

(WEAVER SPRINGS ROAD)

SCALE 4" = 1 MILE

- #1
WELL #1 (HARN 1094) PROPOSED
1317' SOUTH & 1355' EAST FROM THE
NW CORNER SECTION 33.
- #5
WELL #5 (HARN 51146) PROPOSED
4195' SOUTH & 2672' WEST FROM THE
NE CORNER SECTION 33.
- #7
WELL #7 (HARN 51272) AUTHORIZED
4725' SOUTH & 1877' EAST FROM THE
NW CORNER SECTION 34.
- #9
WELL #9 (HARN 51448) AUTHORIZED
4423' SOUTH & 2750' WEST FROM THE
NE CORNER SECTION 33.
- #10
WELL #10 (HARN 51765) PROPOSED
6310' SOUTH & 415' EAST FROM THE
NW CORNER SECTION 34.
- #11
WELL #11 (HARN 51760) PROPOSED
6340' SOUTH & 330' EAST FROM THE
NW CORNER SECTION 34.
- #12
WELL #12 (HARN 51817) PROPOSED
2690' SOUTH & 28900' WEST FROM THE
NE CORNER SECTION 33.
- #13
WELL #13 (HARN 51445) PROPOSED
6415' SOUTH & 2745' WEST FROM THE
NE CORNER SECTION 33.
- #14
WELL #14 (HARN 51871) PROPOSED
4314' SOUTH & 870' WEST FROM THE
NE CORNER SECTION 33.
- #15
WELL #15 (HARN 51970) PROPOSED
4314' SOUTH & 920' WEST FROM THE
NE CORNER SECTION 33.
- #16
WELL #16 (HARN 52121) PROPOSED
1200' NORTH & 900' WEST FROM THE S
1/16 CORNER OF SECTIONS 28 & 29.
- #17
WELL #17 (HARN 52154) PROPOSED
6300' SOUTH & 440' EAST FROM THE
NW CORNER SECTION 34.
- #18
WELL #18 (HARN 52170) PROPOSED
1200' NORTH & 850' WEST FROM THE S
1/16 CORNER OF SECTIONS 28 & 29.

THIS MAP IS FOR THE PURPOSE OF LOCATING A WATER
RIGHT ONLY AND HAS NO INTENT TO PROVIDE LEGAL
DIMENSIONS OR THE LOCATION OF PROPERTY LINES.

RECEIVED BY OWRD

JUN 09 2001

SALEM, OR

BURIED 6 OR 8 INCH STEEL PIPE

1 OWNER'S PIVOT NUMBER

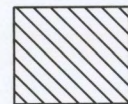

37.6 ACRES PRIMARY
IRRIGATION FROM PERMIT
G-16829 TRANSFERRED, AS
SHOWN

PROJECT No. 15-001

PREPARED AT THE REQUEST OF:

ANDY ROOT
524 HIGHWAY 20 N
HINES, OR 97738

ALL POINTS ENGINEERING
& SURVEYING, INC.



P.O. BOX 767
TERREBONNE, OREGON 97760
(541) 548-5833 PH
Scott@APEandS.com
www.APEandS.com

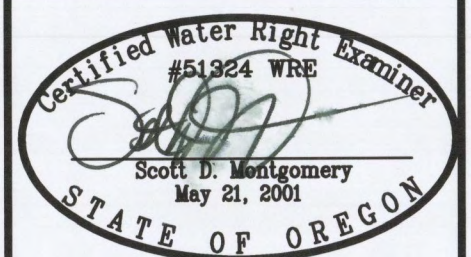

RENEWAL DATE: 12/31/2016

T-12257