

T.5S. R.1W. Sec. 29 & 30, W.M.

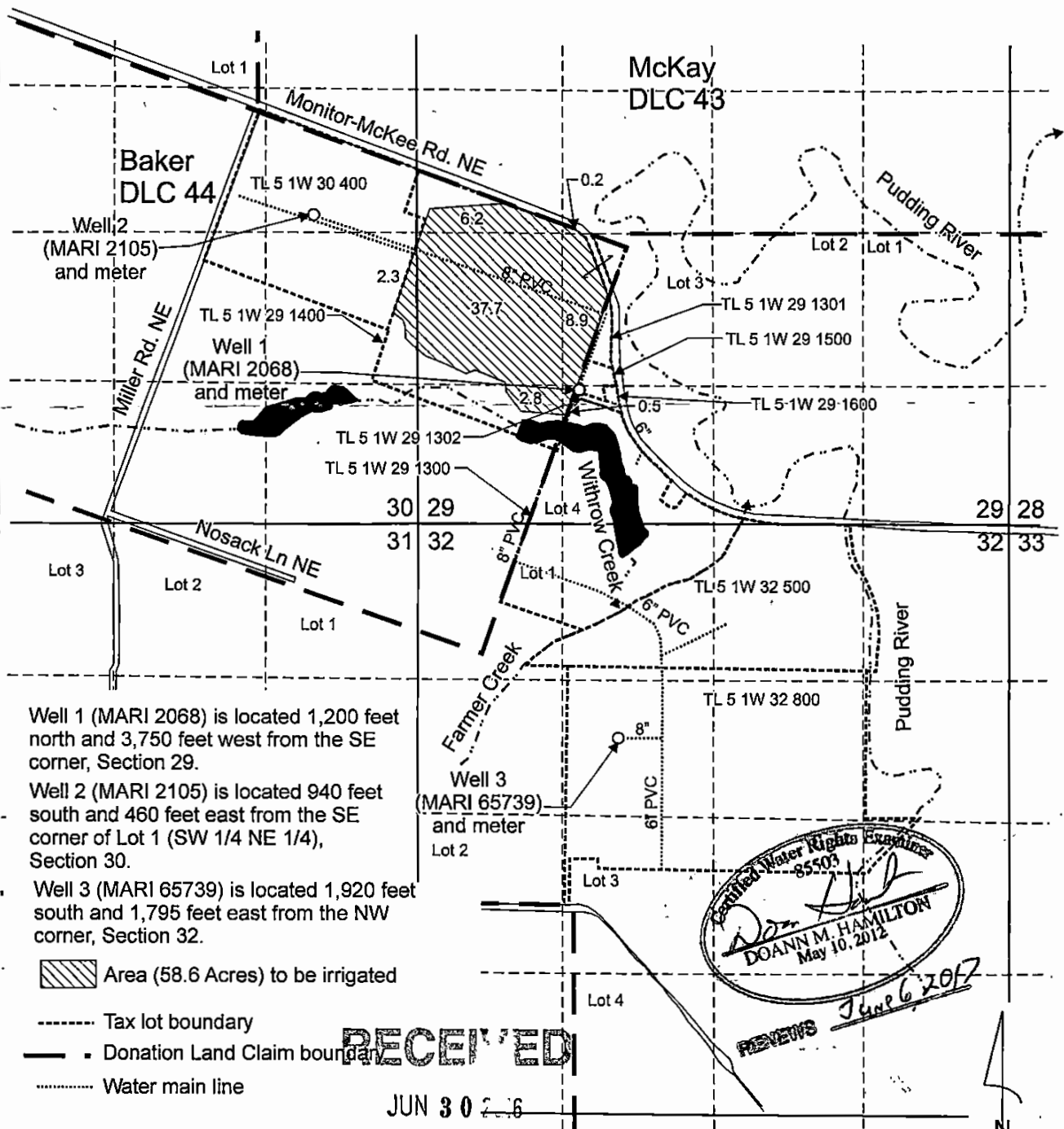

Well 1 (MARI 2068) is located 1,200 feet north and 3,750 feet west from the SE corner, Section 29.

Well 2 (MARI 2105) is located 940 feet south and 460 feet east from the SE corner of Lot 1 (SW 1/4 NE 1/4), Section 30.

Well 3 (MARI 65739) is located 1,920 feet south and 1,795 feet east from the NW corner, Section 32.

- Area (58.6 Acres) to be irrigated
- Tax lot boundary
- Donation Land Claim boundary
- Water main line

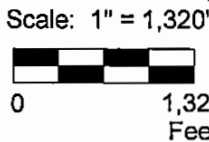

RECEIVED

JUN 30 2012

This map was prepared for the purpose of identifying the location of a water right only and is not intended to provide legal dimensions or location of property ownership lines.

Doann M. Hamilton
 Certified Water Rights Examiner
 85503
 DOANN M. HAMILTON
 May 10, 2012
 REVIEWS June 6 2012

Groundwater Application Map

Pacific Hydro-Geology Inc.

Oregon Rootstock and Tree Inc.
 T.5S. R.1W. Sec. 29 & 30, W.M.

06/2016