

# T.7S., R.1 & 2W., W.M.

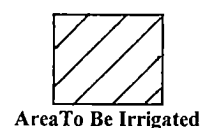
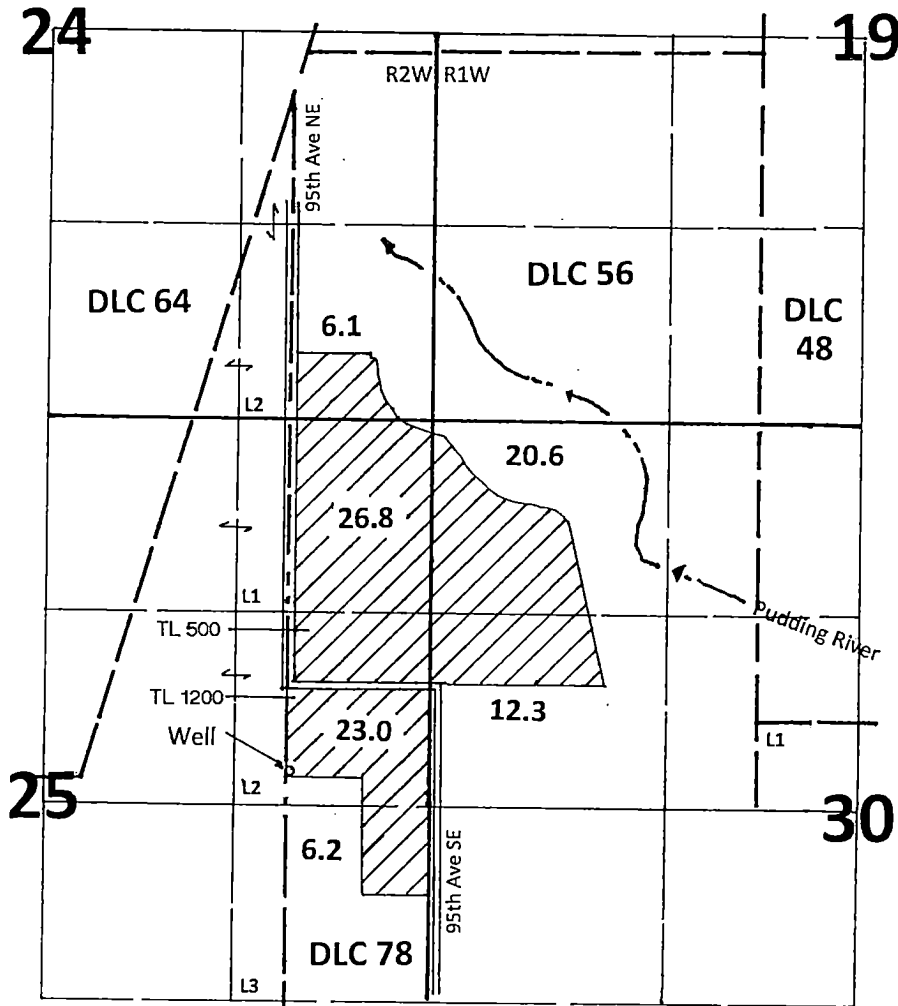

Well is located 2365' S and 965' S from the NE corner of Section 25.

RECEIVED  
OCT 03 2017  
OWRD

## Application Map

# Jay Thompson

Application #: G-18261      Permit #:

This Map was Prepared for the Purpose of Identifying the Location of a Water Right Only and is Not Intended to Provide Legal Dimensions or Location of Property Ownership Lines

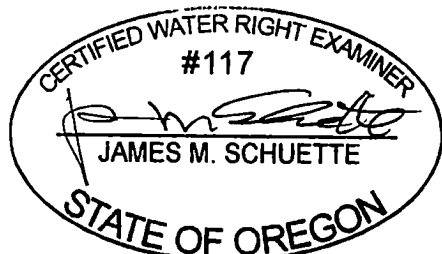

Revised 10/3/2017

EXPIRES: 6/30/2018

G-18261