

# WATER RIGHT APPLICATION MAP

GROUND WATER - NURSERY USE

FOR

ROGUE'S LAIR FARMS, LLC  
360 HAMILTON AVENUE SUITE 100  
WHITE PLAINS, NY 10601

SITUATED IN

SECTION 6, TOWNSHIP 36 SOUTH, RANGE 1 WEST, W.M.  
JACKSON COUNTY, OREGON

RECEIVED BY OWRD

SEP 09 2016

SALEM, OR

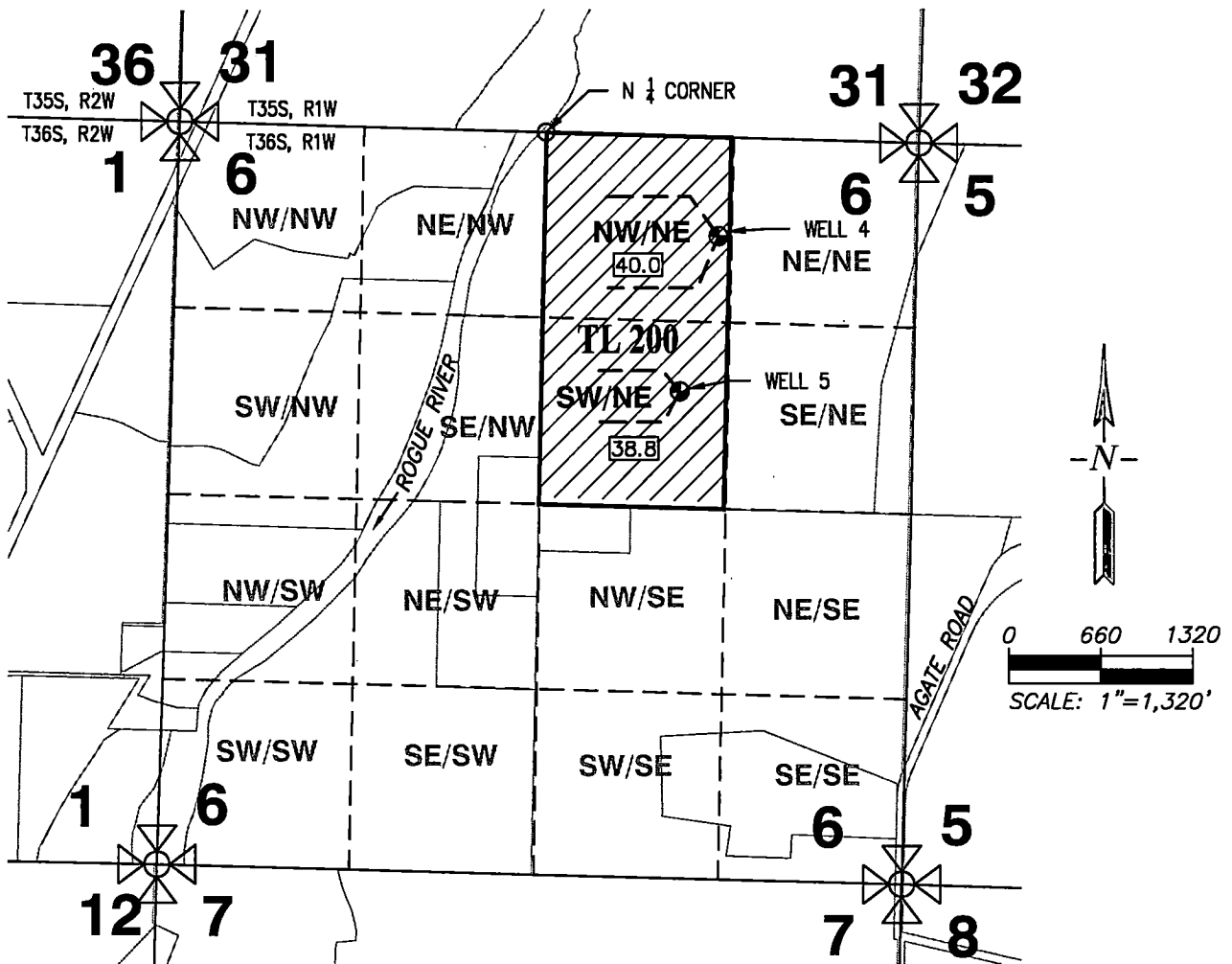

## LEGEND

● POINTS OF APPROPRIATION

WELL 4:  
744' SOUTH AND 1240' EAST OF  
NORTH 1/4 CORNER SECTION 6

WELL 5:  
1850' SOUTH AND 962' EAST OF  
NORTH 1/4 CORNER SECTION 6

PLACE OF USE  
NURSERY

----- 1/4-1/4 SECTION LINE

----- PROPOSED WATERLINE

This map is not intended to  
provide legal dimensions or  
locations of property  
ownership lines.

ROGUE CIVIL LLC

EHM-August 23, 2016 [emalepsy@roguecivil.com](mailto:emalepsy@roguecivil.com) 541-621-2868