

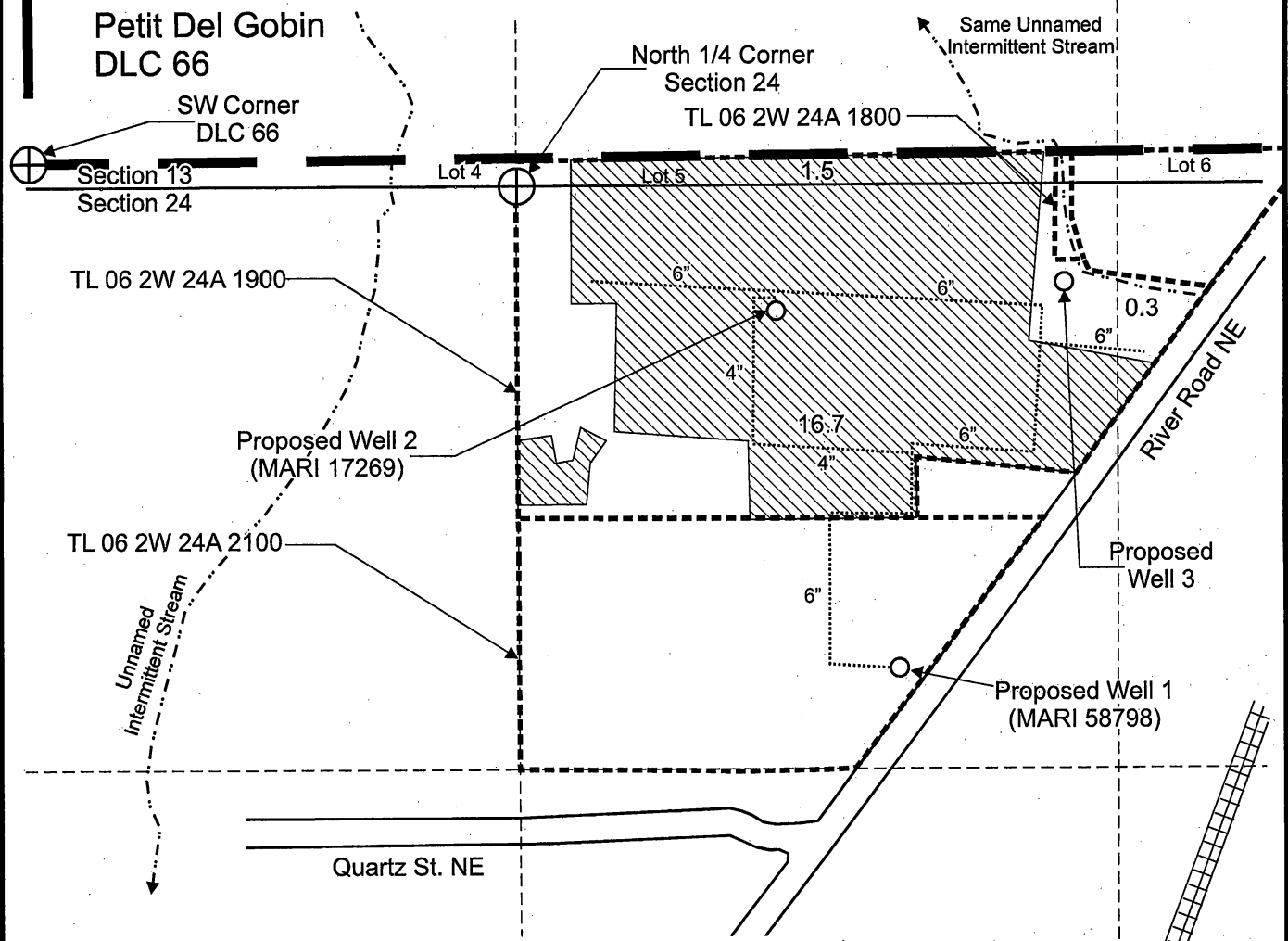



T.6S. R.3W. Sec. 13 & 24, W.M.



Proposed Well 1 (MARI 58798) is located 1,085 feet south and 865 feet east from the N 1/4 corner, Section 24.
 Proposed Well 2 (MARI 17269) is located 330 feet south and 1,690 feet east from the SW corner, DLC 66.
 Proposed Well 3 is located 215 feet south and 1,235 feet east from the N 1/4 corner, Section 24.

 Area (18.5 acres) to be covered under nursery operations.

-  Tax lot boundary
-  Donation Land Claim boundary
-  Irrigation mainline

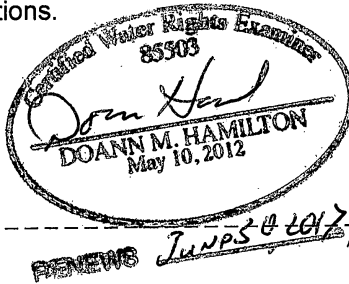

24

Scale: 1" = 400'

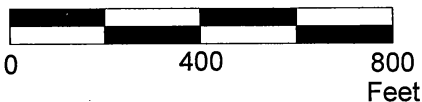

This map was prepared for the purpose of identifying the location of a water right only and is not intended to provide legal dimensions or location of property ownership lines.

Groundwater Permit Application Map **RECEIVED**

Robert W. Gabriel Trust
 T.6S. R.3W. Sec. 13 & 24, W.M.

JAN 09 2017

OWRD

Pacific Hydro-Geology Inc.

01/2017

GabrielNurseryGWappMap.cdr

G-18470