

T.1N. R.2W. Sec. 3 & 4, W.M.

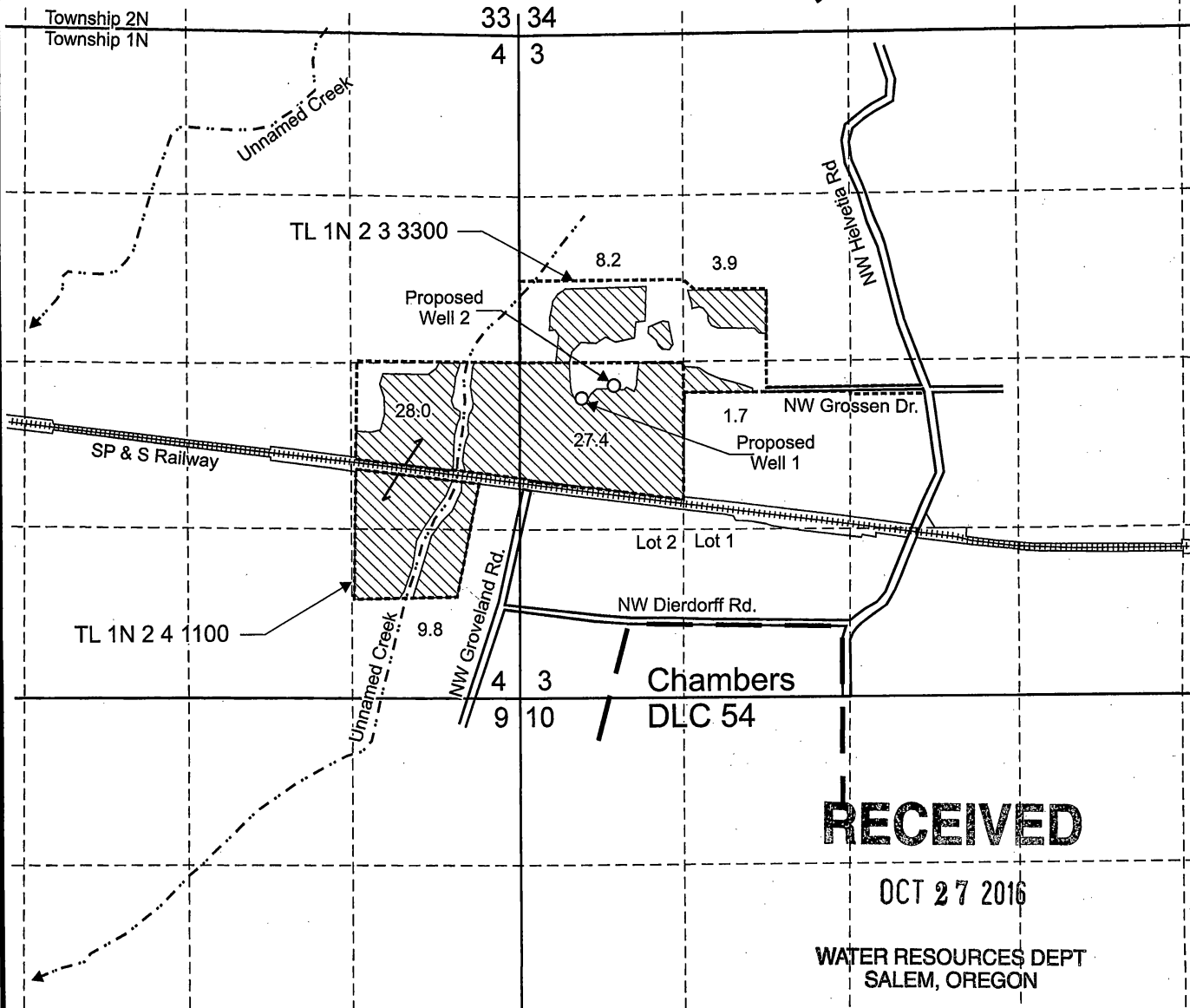



RECEIVED

OCT 27 2016

WATER RESOURCES DEPT
SALEM, OREGON

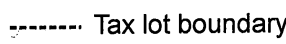
Proposed Well 1 is located 2,380 feet north and 510 feet east from the SW corner, Section 3.
Proposed Well 2 is located 2,480 feet north and 765 feet east from the SW corner, Section 3.

-  Area (79.0 Acres) to be irrigated.
-  Tax lot boundary
-  Donation Land Claim boundary

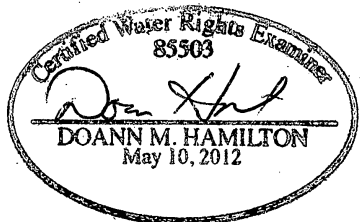

REVIS June 30 2017

This map was prepared for the purpose of identifying the location of a water right only and is not intended to provide legal dimensions or location of property ownership lines.

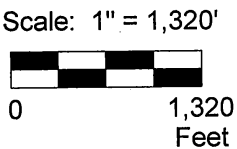

Ground Water Application Map

Matthew and Amy Roloff
T.1N. R.2W. Sec. 3 & 4, W.M.

Pacific Hydro-Geology Inc.

10/2016

RoloffGWAppMap.cdr

G-18408