

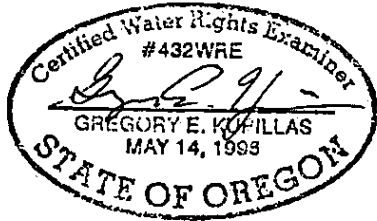

T.3S. R.5W. Section 16, W.M.

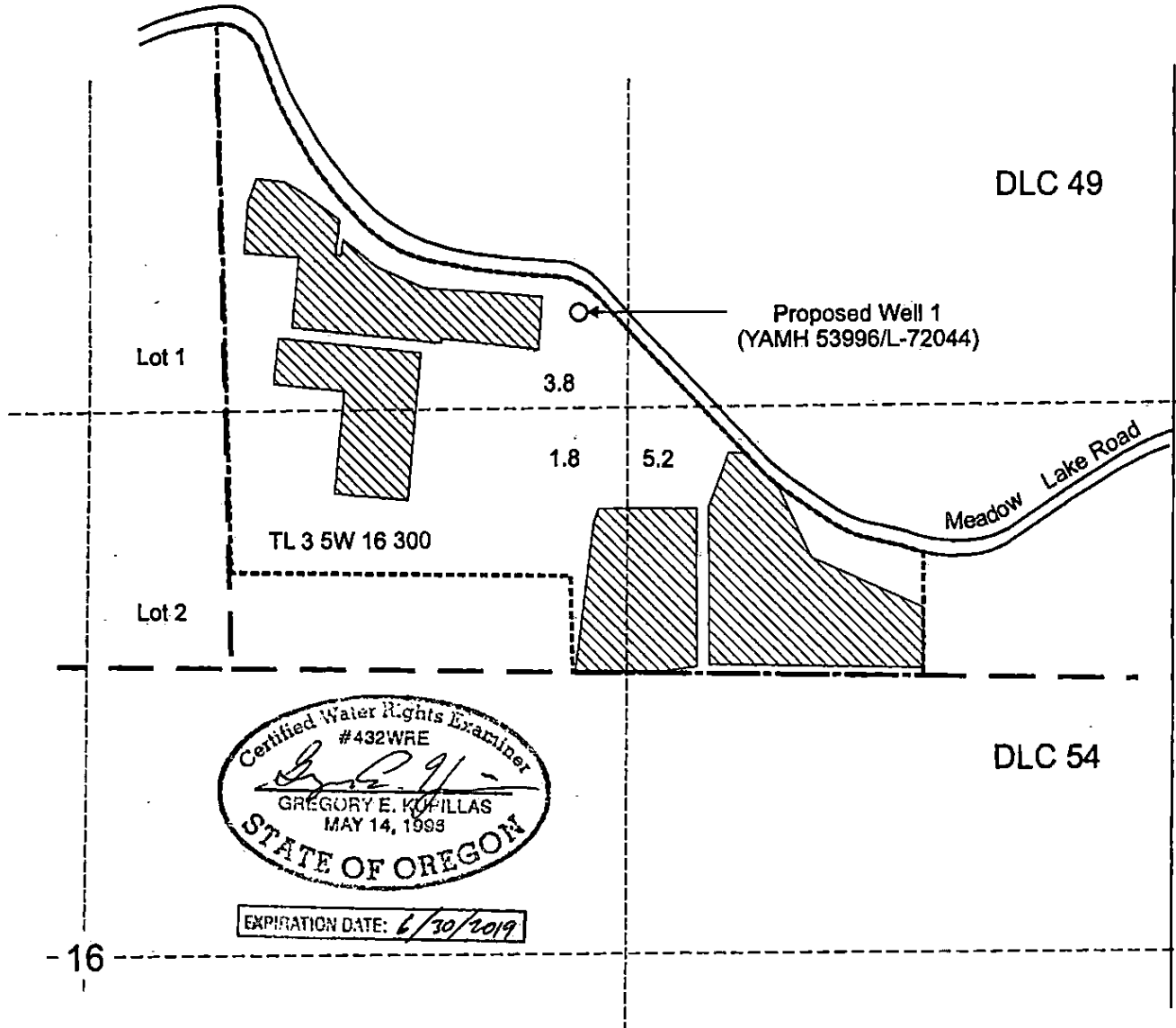

EXPIRATION DATE: 6/30/2019

Proposed Well 1 (YAMH 53996/L-72044) is located 1,550 feet north and 1,025 feet east from the C1/4 Corner, Section 16.

-  Area (10.8 acres) proposed for irrigation use
-  Tax lot boundary

RECEIVED

JUL 10 2017

OWRD

This map was prepared for the purpose of identifying the location of a water right only and is not intended to provide legal dimensions or location of property ownership lines.

Scale: 1" = 400'

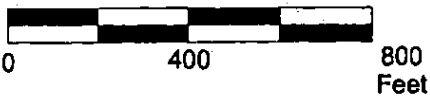

Water Right Application Map

Pacific Hydro-Geology Inc.

De Ponte Cellars
T.3S. R.5W. Section 16, W.M.

2017-bgp

Damron.cdr

65-14634