

T.5S. R.1E. Sec. 1 and 12, W.M.

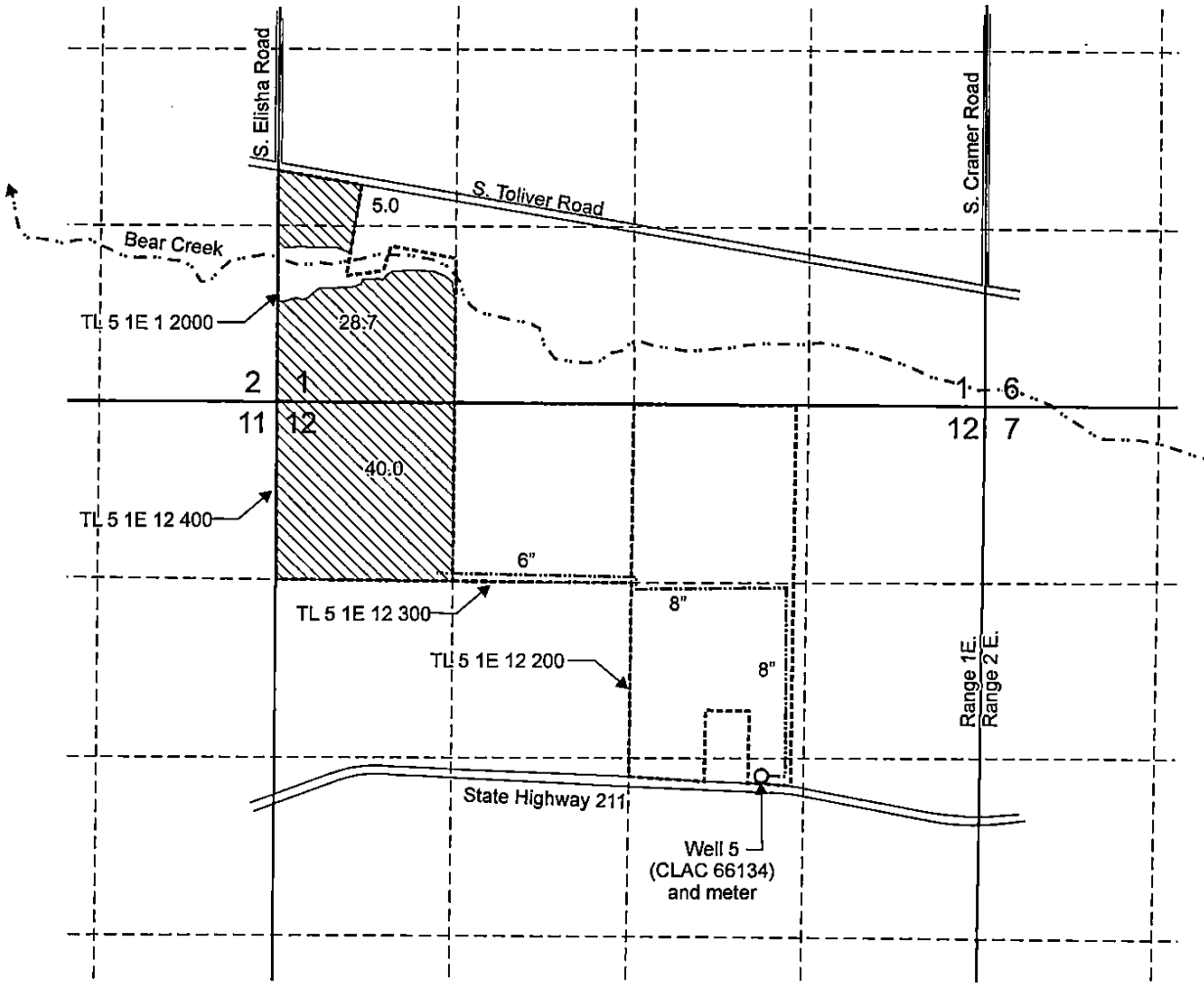

Well 5 (CLAC 66134) is located 2,750 feet south and 1,660 feet west from the NE corner of Section 12.

- Area (73.7 Acres) to be irrigated.
- Tax lot boundary
- Irrigation mainline

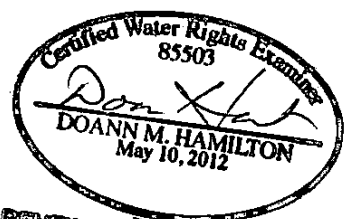

RENEWS JUN 30 2017

Scale: 1" = 1,320'

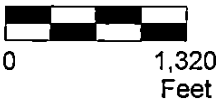

This map was prepared for the purpose of identifying the location of a water right only and is not intended to provide legal dimensions or location of property ownership lines.



Groundwater Application Map

RECEIVED

Pacific Hydro-Geology Inc.

CMS Land, LLC NOV 22 2016
T.5S. R.1E. Sec. 1 and 12, W.M.

02/2016

WATER RESOURCES DEPT
SALEM, OREGON

DickmanGWApp.cdr

G-18911