

Sections 9 & 10, T16S, R4W, W.M.,
Lane County, Oregon

GROUNDWATER APPLICATION MAP
KC Solutions Unlimited, LLC

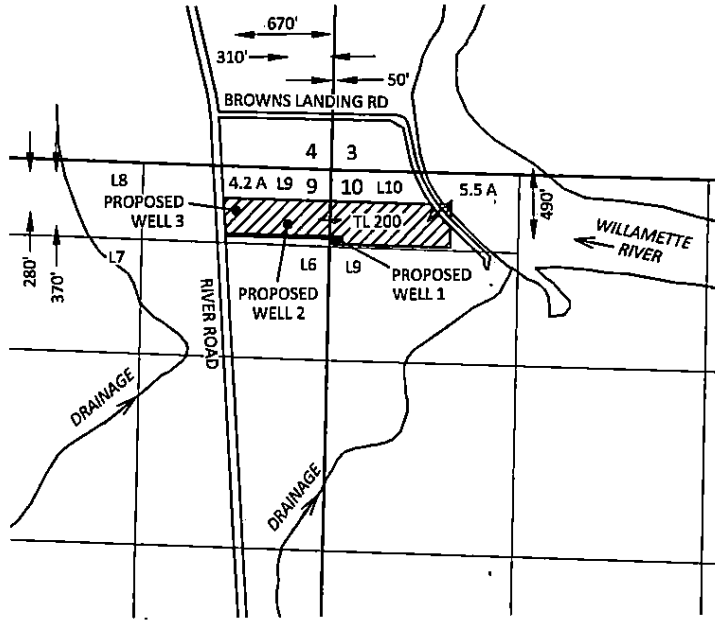

RECEIVED BY OWRD

MAR 28 2017

SALEM, OR

EXPLANATION



PROPOSED PLACE OF USE
9.7 ACRES



PROPOSED WELL



SCALE



1 INCH = 1320 FEET

February 24, 2017

This map is not intended to provide legal
dimensions or locations of property
ownership lines

Figure 1

SKOOKUM
WATER ASSOCIATES INC.

1626 VICTORIAN WAY
EUGENE, OR 97401
(503) 319-8926

618488