

RECEIVED

MAR 07 2017

OWRD

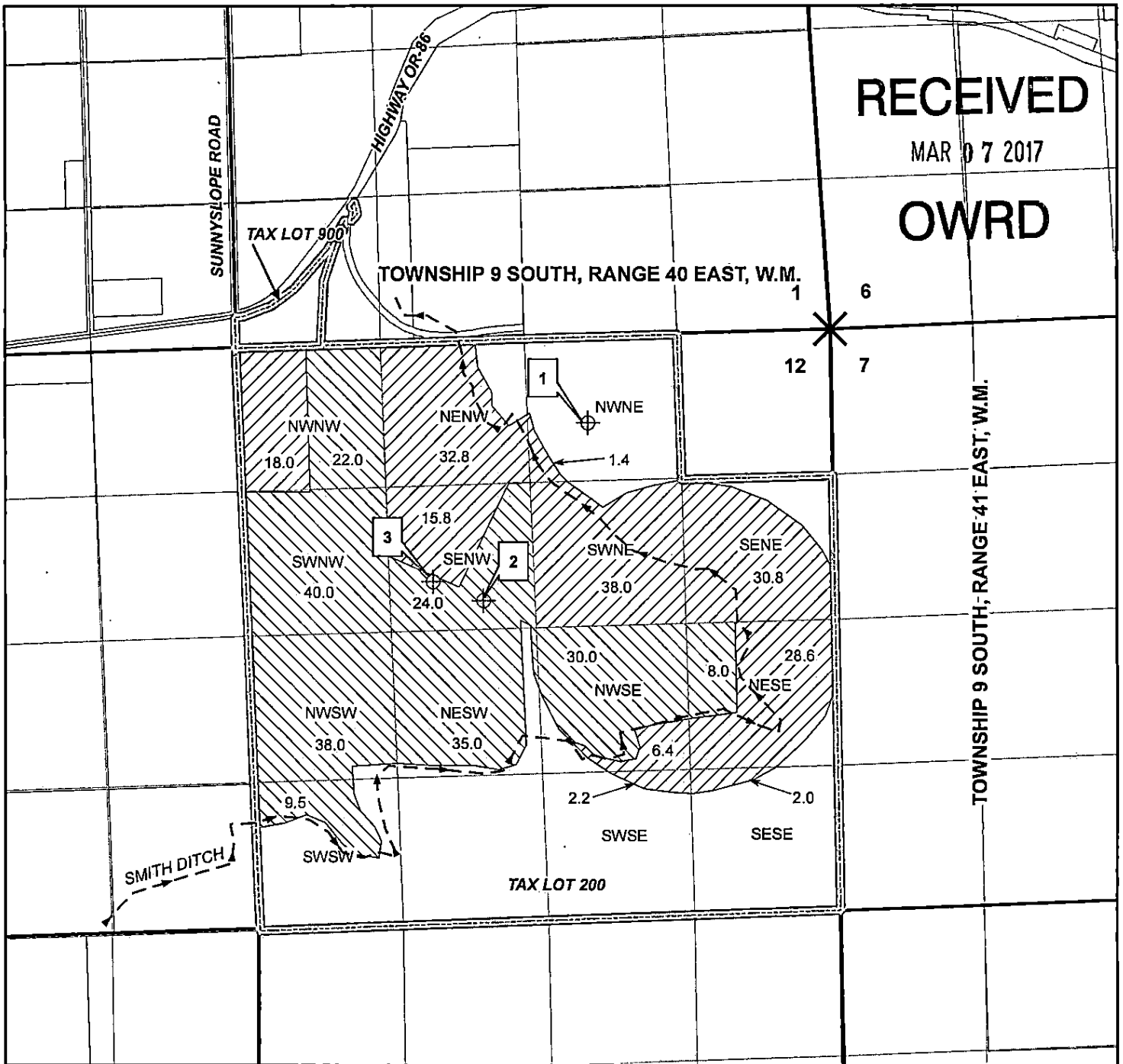

LEGEND

- PROPOSED WELL LOCATIONS
- REFERENCE CORNER
- CERTIFICATE 73610 (SUPPLEMENTAL)
- CERTIFICATE 80460 (SUPPLEMENTAL)
- TAX LOTS 200 & 900
- TOWNSHIPS
- SECTIONS
- QUARTER-QUARTER

REFERENCE CORNER: NORTHEAST CORNER OF SECTION 12, TOWNSHIP 9 SOUTH, RANGE 40 EAST, W.M.
 PROPOSED WELL 1: LOCATED WITHIN 100-FOOT RADIUS OF 780 FEET SOUTH, 2,270 FEET WEST OF THE REFERENCE CORNER.
 PROPOSED WELL 2: LOCATED WITHIN 100-FOOT RADIUS OF 2,400 FEET SOUTH, 3,270 FEET WEST OF THE REFERENCE CORNER.
 PROPOSED WELL 3: LOCATED WITHIN 100-FOOT RADIUS OF 2,170 FEET SOUTH, 3,675 FEET WEST OF THE REFERENCE CORNER.

THIS MAP IS NOT INTENDED TO PROVIDE LEGAL DIMENSIONS OR LOCATIONS OF PROPERTY OWNERSHIP LINES. BAKER COUNTY TAX LOTS NOTED ON FIGURE.

Washington
Issaquah | Bellingham | Seattle

Oregon
Portland | Bend | Baker City

California
Oakland | Sacramento | Irvine

FARALLON CONSULTING

Quality Service for Environmental Solutions | farallonconsulting.com

FIGURE 1
 GROUNDWATER APPLICATION MAP
 FOR
 BOB HARRELL
 BAKER CITY, OREGON

FARALLON PN: 1525-002

Drawn By: SHAYNES Checked By: PB Date: 3/7/2017 Disc Reference:
 Document Path: G:\Projects\1525 Bob Harrell\1525002 Harrell Water Rights\GIS\Harrell Water Rights REV1.mxd

G-18301