

RECEIVED

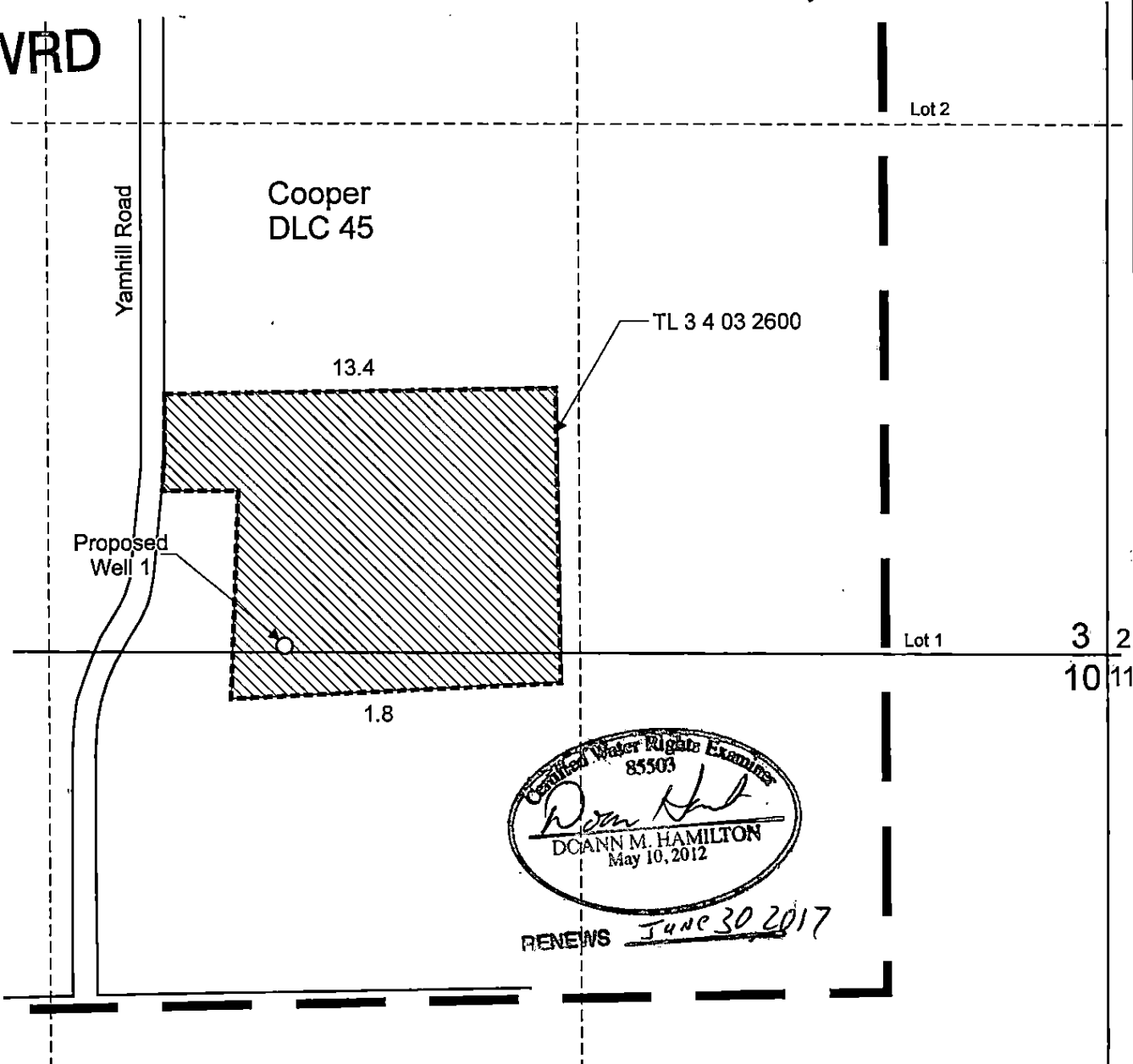

MAR 08 2017

T.3S. R.4W. Sec. 3 and 10, W.M.

OWRD



Proposed Well 1 is located 35 feet north and 2,055 feet west from the SE corner, Section 3.

-  Area (15.2 Acres) to be irrigated.
-  Tax lot boundary
-  Donation Land Claim boundary

Scale: 1" = 400'

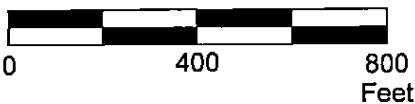

This map was prepared for the purpose of identifying the location of a water right only and is not intended to provide legal dimensions or location of property ownership lines.



WangAppMap.cdr

Pacific Hydro-Geology Inc.

Water Right Application Map

LZ & J Enterprise Incorporated c/o Tony Wang
T.3S. R.4W. Sec. 3 and 10, W.M.

11/2016

Gr-18476