

T.1S., R.25E., W.M.
SECTION 33

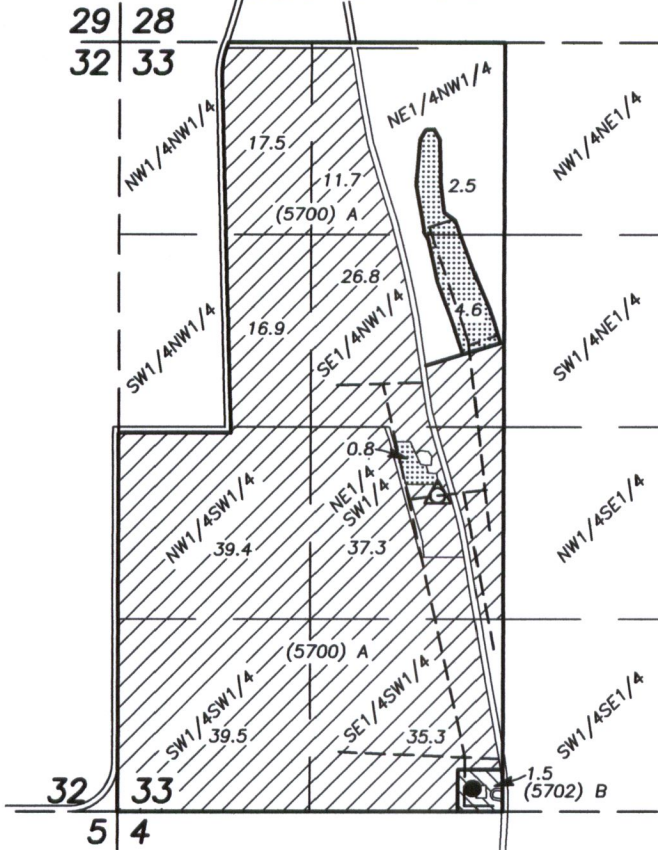

SCALE: 1" = 1320'

APPLICATION MAP
TO SPLIT PERMIT G-16485

FOR
BARRY AND MARY ANN MUNKERS
TRAVIS AND TIFFANIE GREENUP

△ WELL 39371: 2170 FT. NORTH & 2190 FT. EAST
FROM THE SW CORNER SECTION 33, T.1S., R.25E.

● WELL 80299: 160 FT. NORTH & 2435 FT. EAST
FROM THE SW CORNER SECTION 33, T.1S., R.25E.

 PRIMARY PLACE OF USE:
MUNKERS (A)

 SUPPLEMENTAL PLACE OF USE:
MUNKERS (A)

 PRIMARY PLACE OF USE:
GREENUP (B)

NOTE:
FOR ALL PERMITEES
PRIORITY DATE: AUGUST 15, 2008
MAXIMUM RATE 0.33 CFS
3.0 ACRE FT./ACRE/YEAR

--- MAIN PIPELINE

() TAX LOT NO.

RECEIVED

JAN 23 2018

OWRD

PREPARED BY:
ROBERT D. BAGETT, PLS, CWRE
217 N. CANYON BLVD.
JOHN DAY, OREGON
(541) 575-1251

JANUARY 16, 2018

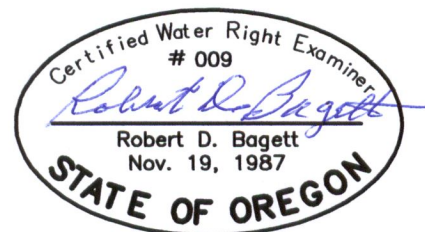

RENEWS: 12/31/2019

ACCEPTED
2-5-18

DISCLAIMER: THIS MAP IS NOT INTENDED TO PROVIDE LEGAL
DIMENSIONS OR LOCATIONS OF PROPERTY BOUNDARY LINES.