

Water Right Application Point of Appropriation and Place of Use Map

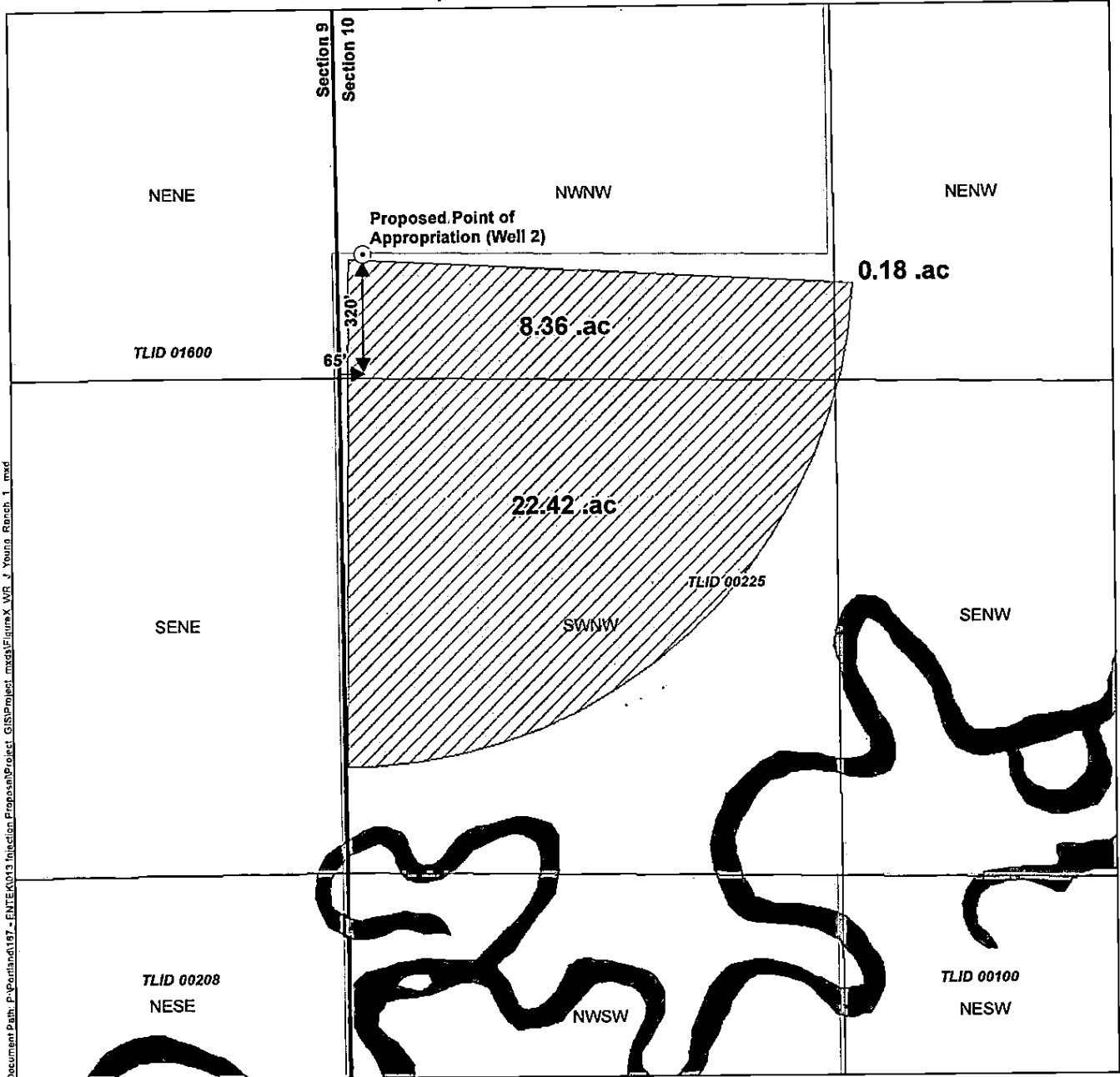



Deschutes County

Township 22 South Range 10 East (W.M.)



Document Path: P:\Portland\197 - ENIE\013 Injection, Proposal\Project_GIS\Project_mxd\FigureX_WR_J_Younis_Ranch_1.mxd

LEGEND

-  Proposed Point of Appropriation (POA)
-  Place of Use (POU)
-  Tax Lot
-  Watercourse

POA LOCATION DESCRIPTION

Point of Appropriation (Well 2)
Proposed Well location located 320 feet North
and 65 feet East from the SW corner of the NWNW
Quarter Quarter of Section 10, Township 22 South,
Range 10 East (W.M.)

RECEIVED BY OWRD

FEB 16 2017

SALEM, OR

DISCLAIMER

This map was prepared for the purpose of identifying the location of a water right only and it is not intended to provide legal dimensions or location of property ownership lines.

MAP NOTES

Date: December 2, 2016
Data Sources: Deschutes County, BLM, USGS

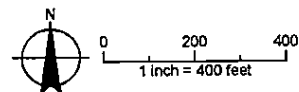

G-18462

Water Right Application Point of Appropriation and Place of Use Map



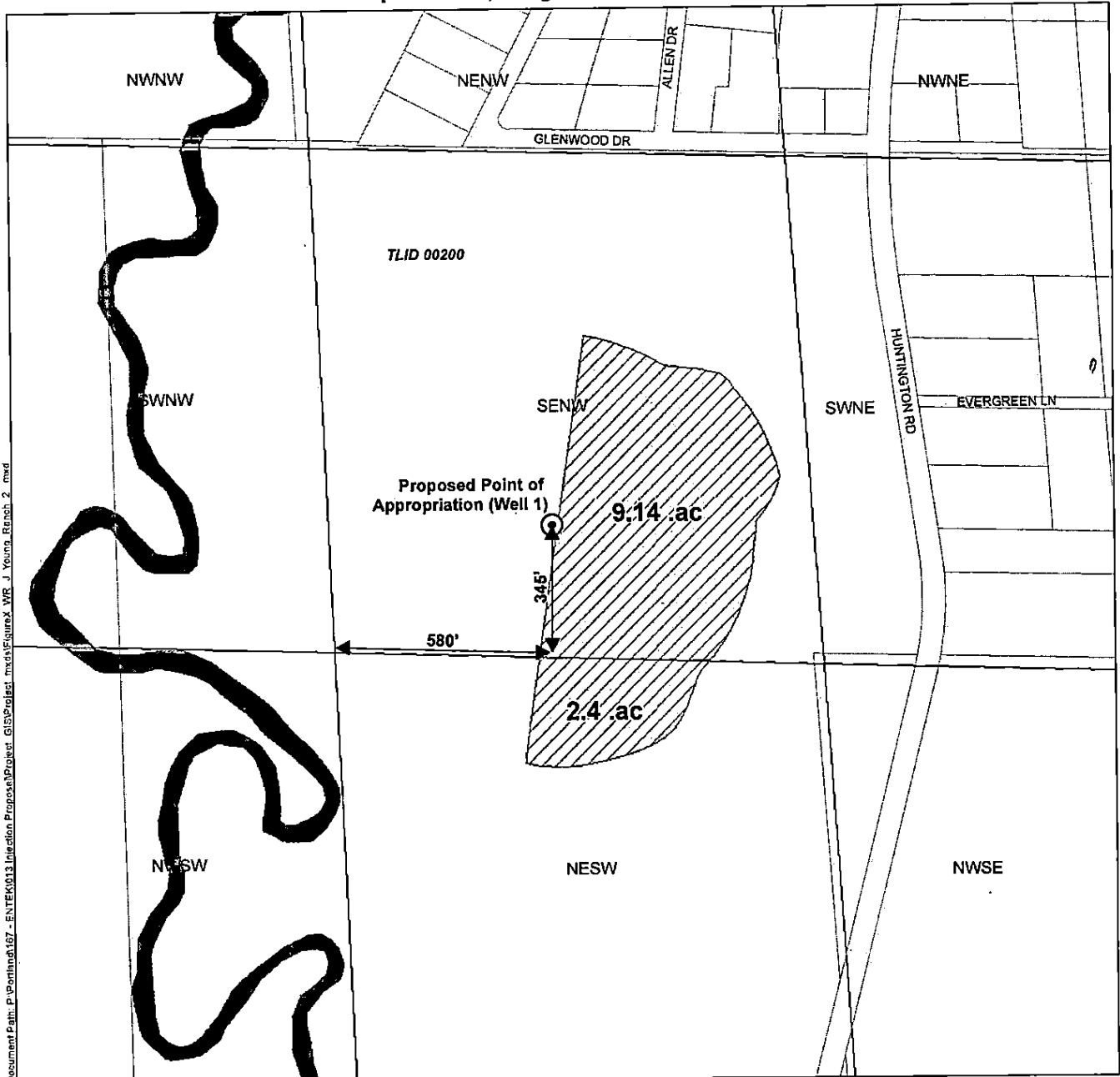

Deschutes County

Township 22 South, Range 10 East, Section 2 (W.M.)



Document Path: P:\Continual167 - ENTEK\013 Injection Protests\02\Project GIS\Project_mech\Figures\WR_J_Young_Ranch_2.mxd

LEGEND

-  Proposed Point of Appropriation (POA)
-  Proposed Place of Use
-  Tax Lot
-  Watercourse

POA LOCATION DESCRIPTION

Point of Appropriation (Well 1)
Proposed Well located 345 feet North and 580 feet East from the SW corner of the SENW Quarter Quarter of Section 2, Township 22 South, Range 10 East (W.M.)

RECEIVED BY OWRD

FEB 16 2017

SALEM, OR

DISCLAIMER
This map was prepared for the purpose of identifying the location of a water right only and it is not intended to provide legal dimensions or location of property ownership lines.

MAP NOTES
Date: December 2, 2016
Data Sources: Deschutes County, BLM, USGS

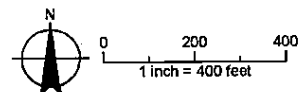

G-18462