

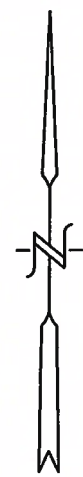



SECTION 29, TOWNSHIP 5 S. RANGE 12 E. W.M. WASCO COUNTY, OREGON



LEGEND:

- PROPOSED WELL: 800' N. & 1,490' W. OF THE E1/4 CORNER SECTION 29
-  AGRICULTURAL NURSERY AREA (AG) = 3.0 AC.
-  IRRIGATION AREA (IRRIG) = 76.1 AC.
-  WATER LINES
-  DRAINAGE WITH DIRECTIONAL FLOW

RECEIVED
AUG 18 2016
OWRD

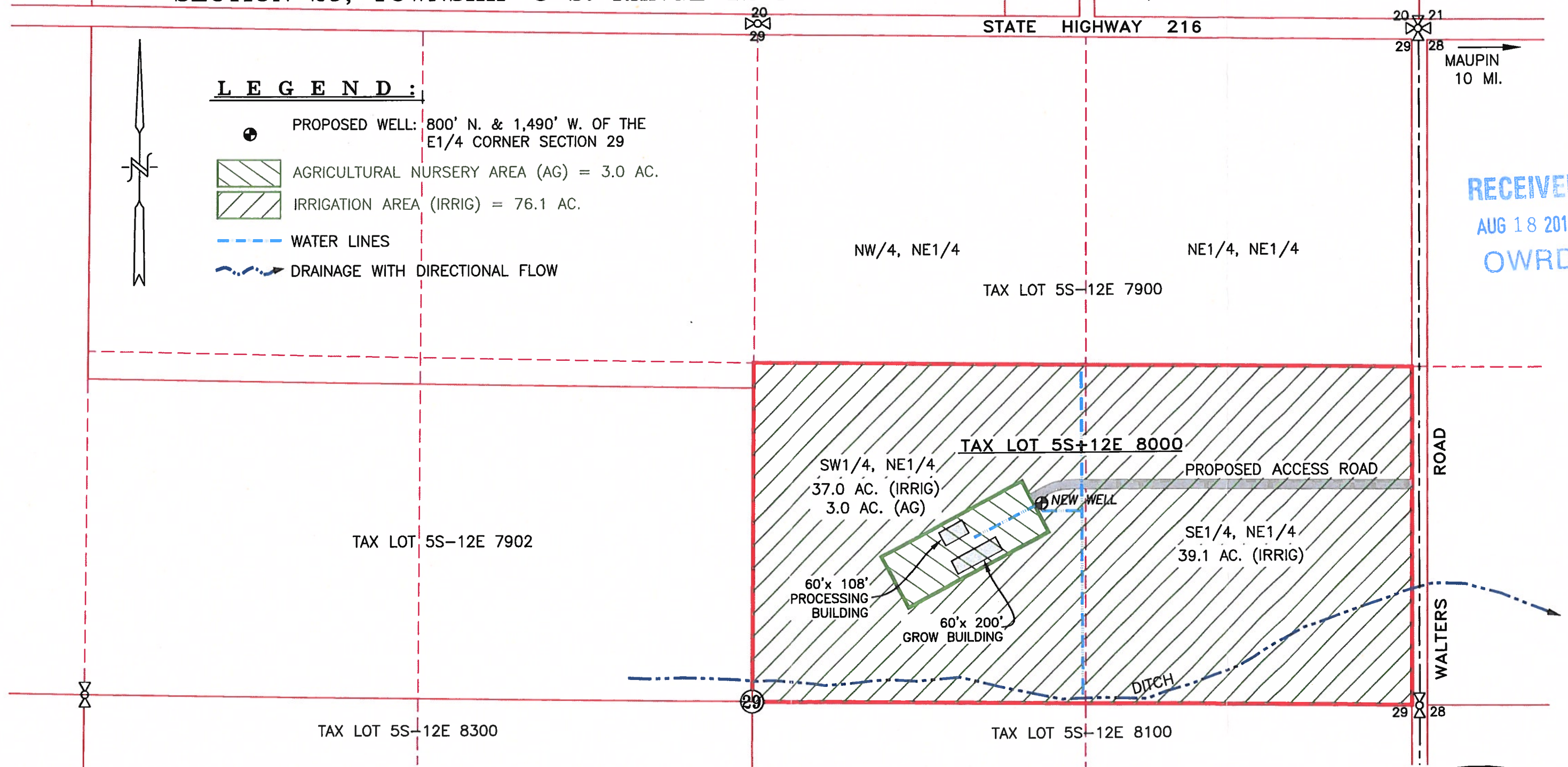

APPLICATION No. _____

PERMIT No. _____

IN THE NAME OF:
THE STERLING TRUST

DATE: JULY 13, 2016

BY: **TENNESON ENGINEERING CORP.**
3775 CRATES WAY
THE DALLES, OREGON. 97058
PH. 541-296-9177
FAX 541-296-6657



WATER RIGHT

GROUNDWATER APPLICATION MAP

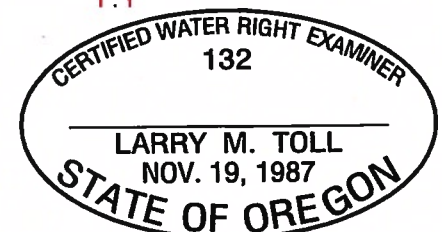
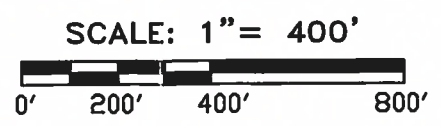

NOTE: EXPIRES: 06/30/2018
"THIS MAP IS NOT INTENDED TO PROVIDE LEGAL DIMENSIONS OR LOCATIONS OF PROPERTY OWNERSHIP LINES."
W.O. #14797.WR

G-18721