

**T.19S. R.5W.
Sec. 35 & 36;
T.20S. R.5W.
Sec. 1, 2, 11,
& 12, W.M.**

RECEIVED

JAN 23 2018

OWRD

Territorial Lane

Territorial Hwy

TL 20 5W 01 300

H. Hill
DLC 39

N. Fork St. Lawrence River

TL 20 5W 01 701

F. Lemmon
DLC 40

Territorial Hwy

Dillamater
DLC 42

TL 19 5W 36 501

H. Thompson
DLC 46

J. Thompson
DLC 47

M.N. Crow
DLC 38

2,000 gal
Tank

West Reservoir
3,000 gal
Tank

10,000 & 2,000 gal
Tanks

King Estate Winery

King Estate Winery

T.N. Crow
DLC 41

Sump/
Reservoir

5,000 gal
Tank

King Estate Winery

This map was prepared for the purpose of identifying the location of a water right only and is not intended to provide legal dimensions or location of property ownership lines.

Scale: 1" = 1,320'



0 1,320
Feet

Pacific Hydro-Geology Inc.

04/2016
Rev: 01/ 2018

"From " Acres
Application G-13645, Permit G-12896
King Estate Winery
T.19S. R.5W. Sec. 35 & 36,
T.20S, R.5W. Sec. 1, 2, 11 & 12, W.M.

Page 1 of 4

KingEstatesPermitAmendMap.cdr

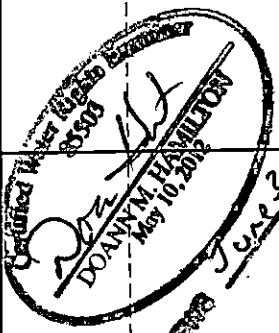

**T.19S. R.5W.
Sec. 35 & 36;
T.20S. R.5W.
Sec. 1, 2, 11,
& 12, W.M.**

RECEIVED
JAN 25 2018

OWRD

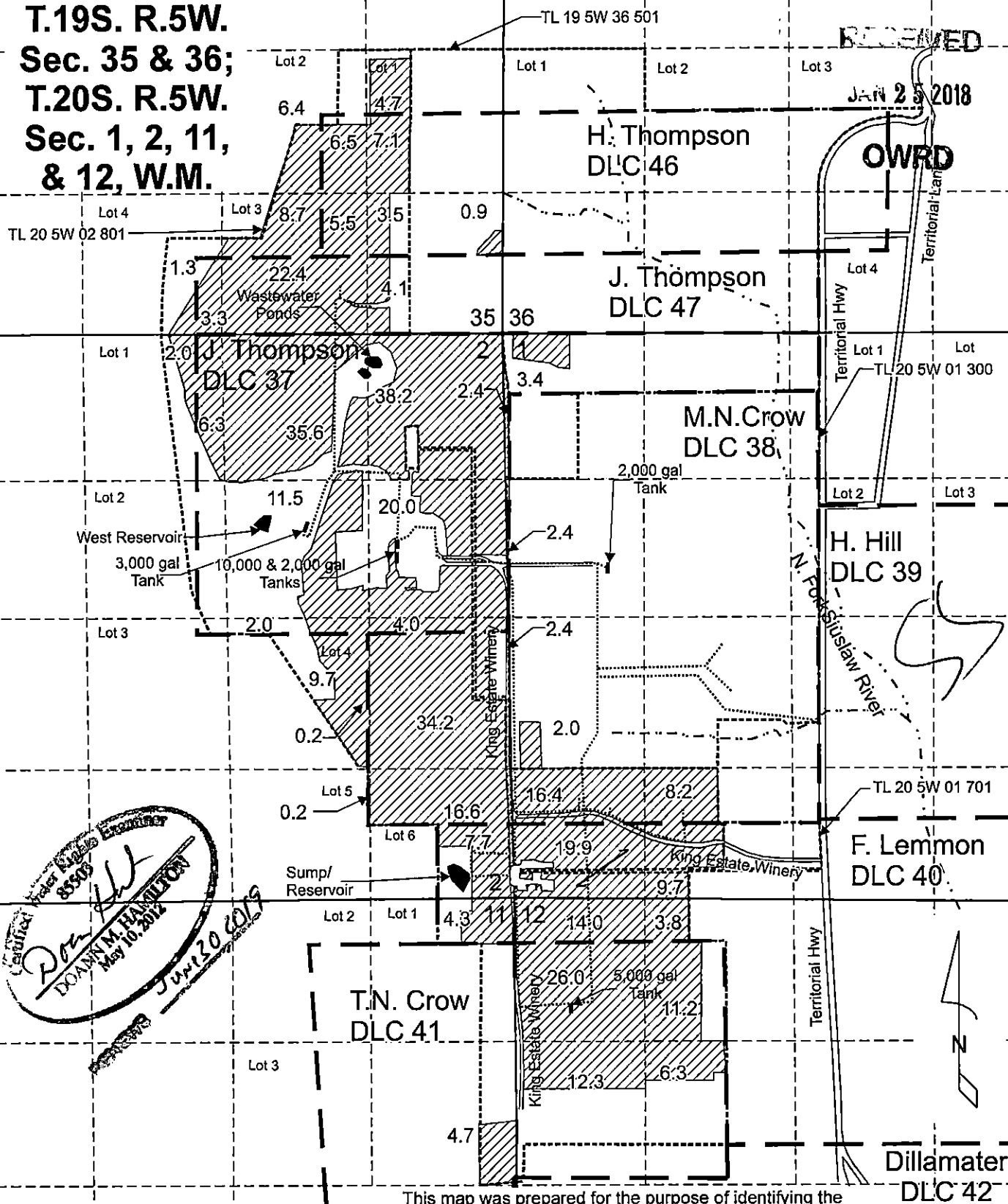

Sealed Water Rights Examiner
85503
Don H. Hamilton
DOAN H. HAMILTON
May 10, 2012
June 30, 2019

Scale: 1" = 1,320'



0 1,320
Feet

Pacific Hydro-Geology Inc.

This map was prepared for the purpose of identifying the location of a water right only and is not intended to provide legal dimensions or location of property ownership lines.

"To" Area
Application G-13645, Permit G-12896
King Estate Winery
T.19S. R.5W. Sec. 35 & 36,
T.20S, R.5W. Sec. 1, 2, 11 & 12, W.M.

04/2016
Rev: 01/2018

Page 2 of 4

**T.19S. R.5W.
Sec. 35 & 36;
T.20S. R.5W.
Sec. 1, 2, 11,
& 12, W.M.**

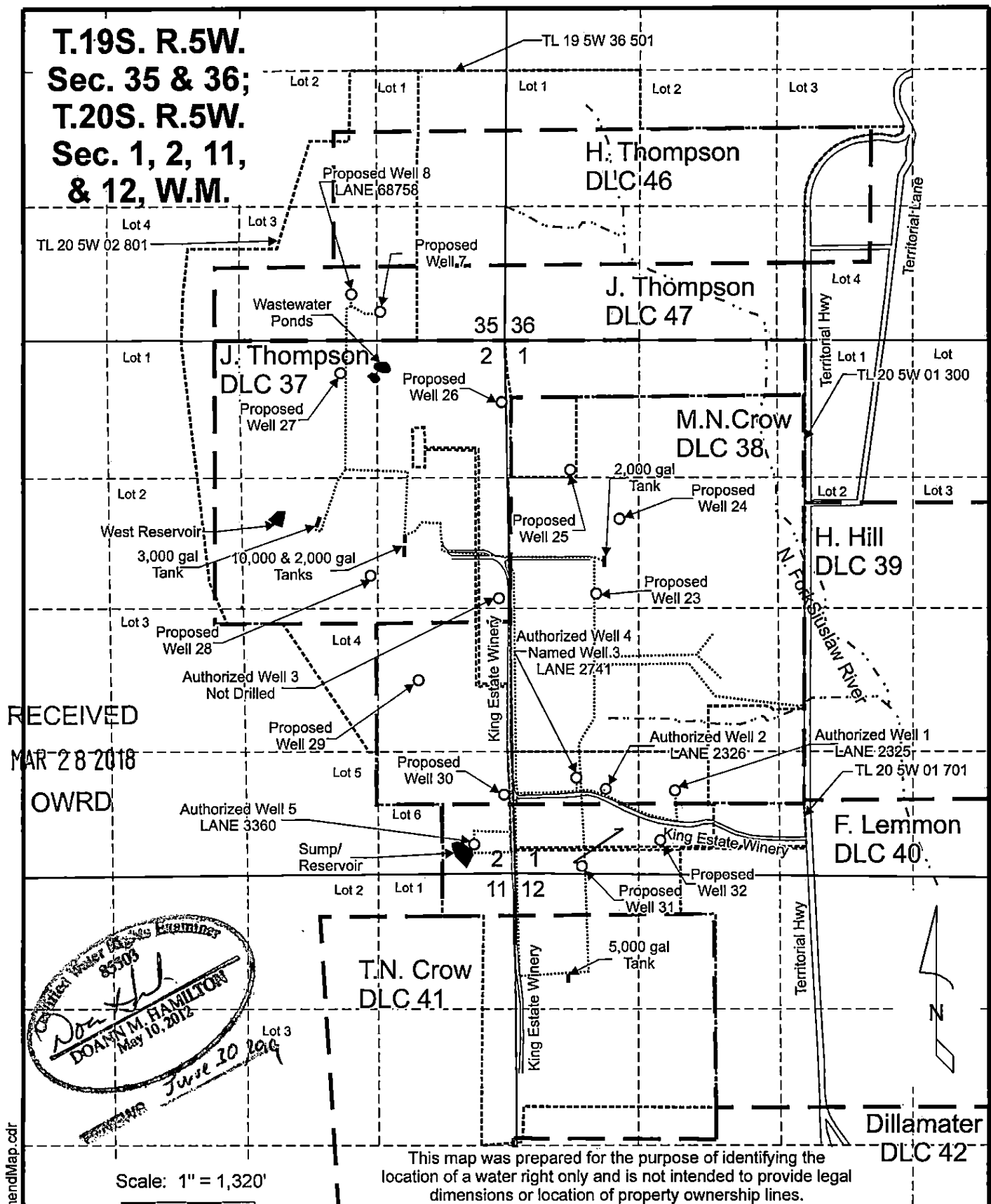

This map was prepared for the purpose of identifying the location of a water right only and is not intended to provide legal dimensions or location of property ownership lines.

Well Locations
Application G-13645, Permit G-12896
King Estate Winery

Pacific Hydro-Geology Inc.

04/2016
Revised: 03/2018
Re-revised: 03/2018

T.19S. R.5W. Sec. 35 & 36,
T.20S. R.5W. Sec. 1, 2, 11 & 12, W.M.

Page 3 of 4

Authorized Well 1 (LANE 2325) is located 4,587 feet south and 1,679 feet east from the NW corner, Section 1.

Authorized Well 2 (LANE 2326) is located 4,263 feet south and 1,014 feet east from the NW corner, Section 1.

Authorized Well 3 (Not Drilled) is located 2,555 feet south and 60 feet west from the NE corner, Section 2.

Authorized Well 4, Named Well 3 (LANE 2741) is located 4,346 feet south and 715 feet east from the NW corner, Section 1.

Authorized Well 5 (LANE 3360) is located 4,982 feet south and 312 feet west from the NE corner, Section 2.

Proposed Well 7 is located 285 feet north and 1,240 feet west from the SE corner, Section 35.

Proposed Well 8 (LANE 68758) is located 460 feet north and 1,525 feet west from the SE corner, Section 35.

Proposed Well 23 is located 2,510 feet south and 910 feet east from the NW corner, Section 1.

Proposed Well 24 is located 1,770 feet south and 1,135 feet east from the NW corner, Section 1.

Proposed Well 25 is located 1,285 feet south and 650 feet east from the NW corner, Section 1.

Proposed Well 26 is located 610 feet south and 25 feet west from the NW corner, Section 1.

Proposed Well 27 is located 320 feet south and 1,630 feet west from the NW corner, Section 1.

Proposed Well 28 is located 2,330 feet south and 1,335 feet west from the NW corner, Section 1.





Proposed Well 29 is located 1,910 feet north and 960 feet west from the SE corner, Section 2.

Proposed Well 30 is located 780 feet north and 105 feet west from the SE corner, Section 2.

Proposed Well 31 is located 70 feet north and 665 feet east from the SE corner, Section 2.

Proposed Well 32 is located 325 feet north and 1,445 feet east from the SE corner, Section 2.

RECEIVED
MAR 28 2018
OWRD

-  "From" Area (412 Acres) irrigated under Application G-13645, Permit G-12896, priority date March 17, 1994.
-  Amended "To" Area (412 Acres) irrigated under Application G-13645, Permit G-12896, priority date March 17, 1994, affected by this transfer.
-  Donation Land Claim Boundary
-  Tax lot boundary
-  Mainline, irrigation

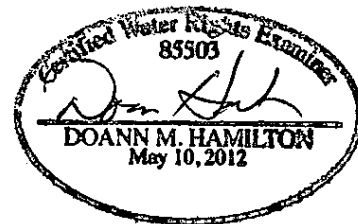

RENEWED June 30, 2019

Scale: 1" = 1,320'

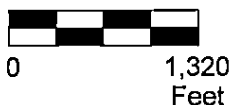

This map was prepared for the purpose of identifying the location of a water right only and is not intended to provide legal dimensions or location of property ownership lines.

Permit Amendment - Well Locations Application G-13645, Permit G-12896

King Estate Winery

T.19S. R.5W. Sec. 35 & 36,

T.20S, R.5W. Sec. 1, 2, 11 & 12, W.M.

Pacific Hydro-Geology Inc.

04/2016

Revised 2: 03/2018

Re-revised: 03/2018

Page 4 of 4