

T3S R3W, WM

YAMHILL COUNTY

*John
Williamson*
DLC 46

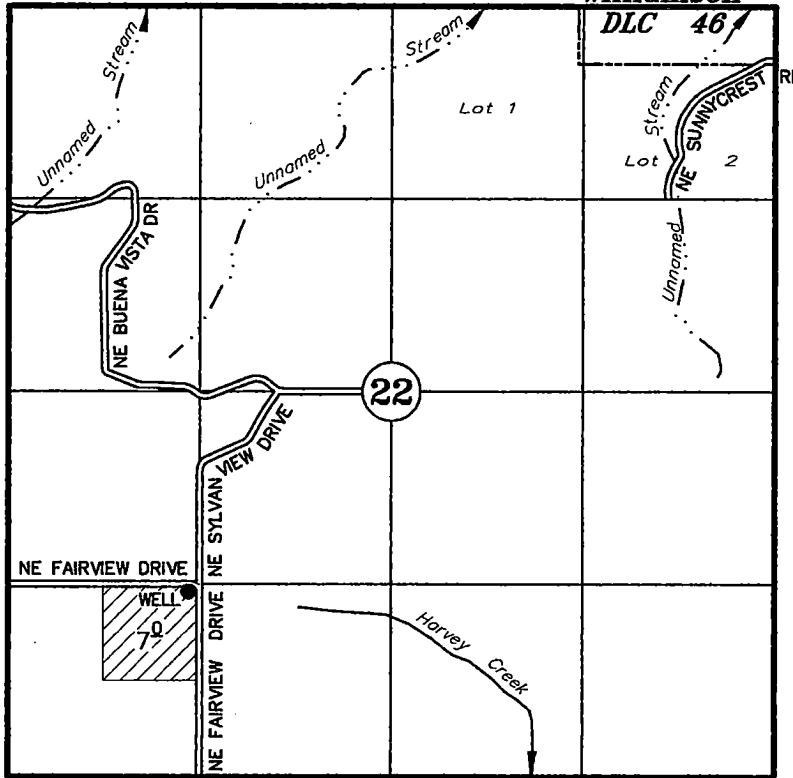

TAX LOT: 3 3 22-1000

WELL: 1275' N AND 1255' E OF SW COR SECTION 22

APPLICATION TO APPROPRIATE GROUNDWATER UNDER

Application No. _____ Permit No. _____

RECEIVED

SEP 25 2017

OWRD

X Novo LLC

SEPTEMBER 5, 2017

SCALE: 1" = 1320'

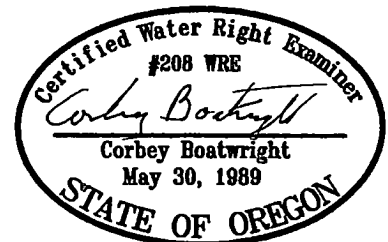

NOTE: This map is for the purpose of identifying the location of water rights and has no intent to dimension or locate property ownership lines.

Renewal Date: December 31, 2017