

MAP TO ACCOMPANY APPLICATION TO ADD POINTS OF APPROPRIATION AND PLACE OF USE FOR JAMES & SUE GILMOUR

TAX LOT 200
IN SECTION 1, TOWNSHIP 27 SOUTH, RANGE 33 EAST, W.M.
HARNEY COUNTY, OREGON

RECEIVED BY OWRD

AUG 22 2012

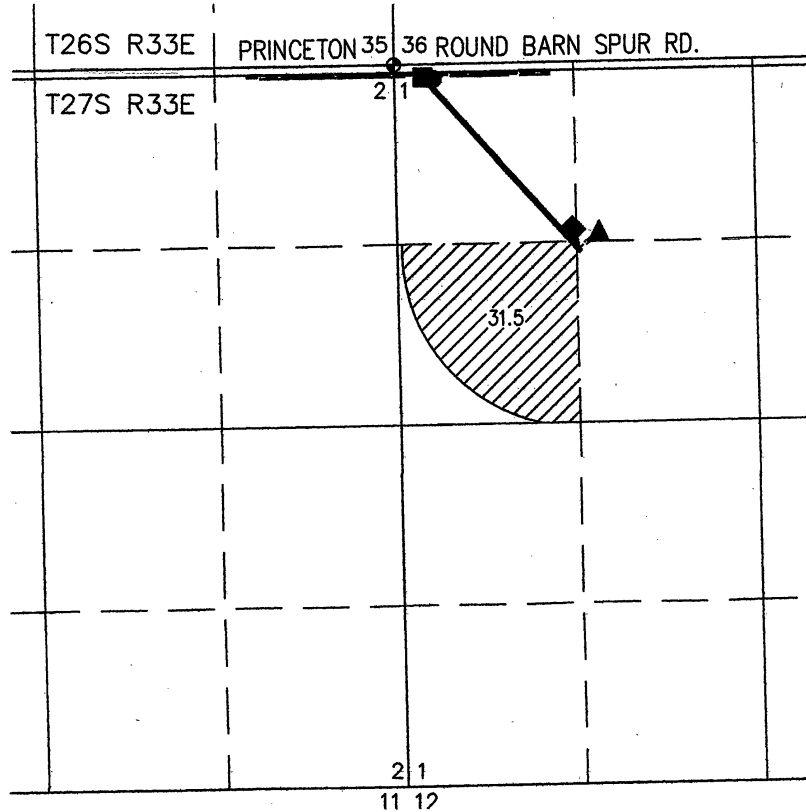

SALEM, OR

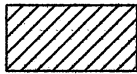

31.5 ACRES WATER RIGHTS PROPOSED
FROM HARN 50318, AS SHOWN.

◆ 3-1/2" ALUMINUM CAPPED SECTION MONUMENT

— BURIED 6 OR 8 INCH STEEL PIPE

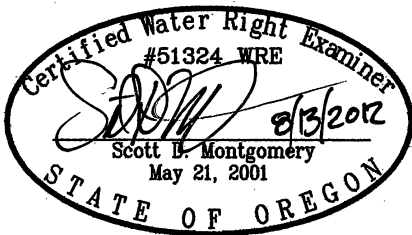

RENEWAL DATE: 12/31/2012

THIS MAP IS FOR THE PURPOSE OF LOCATING A WATER RIGHT ONLY
AND HAS NO INTENT TO PROVIDE LEGAL DIMENSIONS OR THE
LOCATION OF PROPERTY LINES

HARN 51541 WELL 1

■ LOCATED IN THE NW 1/4 NW 1/4 SECTION 1, T27S
R33E, W.M. AND 90 FEET SOUTH AND 235 FEET EAST
FROM THE NW CORNER OF SECTION 1.

HARN 51764 WELL 4

▲ LOCATED IN THE NE 1/4 NW 1/4 SECTION 1, T27S
R33E, W.M. AND 1230 FEET SOUTH AND 1515 FEET
EAST FROM THE NW CORNER OF SECTION 1.

HARN 51069 WELL 3

◆ LOCATED IN THE NW 1/4 NW 1/4 SECTION 1, T27S
R33E, W.M. AND 1195 FEET SOUTH AND 1291 FEET
EAST FROM THE NW CORNER OF SECTION 1.

HARN 51070 - WELL 2

● LOCATED IN THE NW 1/4 NW 1/4 SECTION 1, T27S
R33E, W.M. AND 70 FEET SOUTH AND 285 FEET EAST
FROM THE NW CORNER OF SECTION 1.

RECEIVED
JAN 15 2014
OWRD

MAP TO ACCOMPANY APPLICATION
TO ADD POINTS OF APPROPRIATION AND
PLACE OF USE FOR
JAMES & SUE GILMOUR

TAX LOT 601
IN SECTION 5, TOWNSHIP 27 SOUTH, RANGE 34 EAST, W.M.
HARNEY COUNTY, OREGON

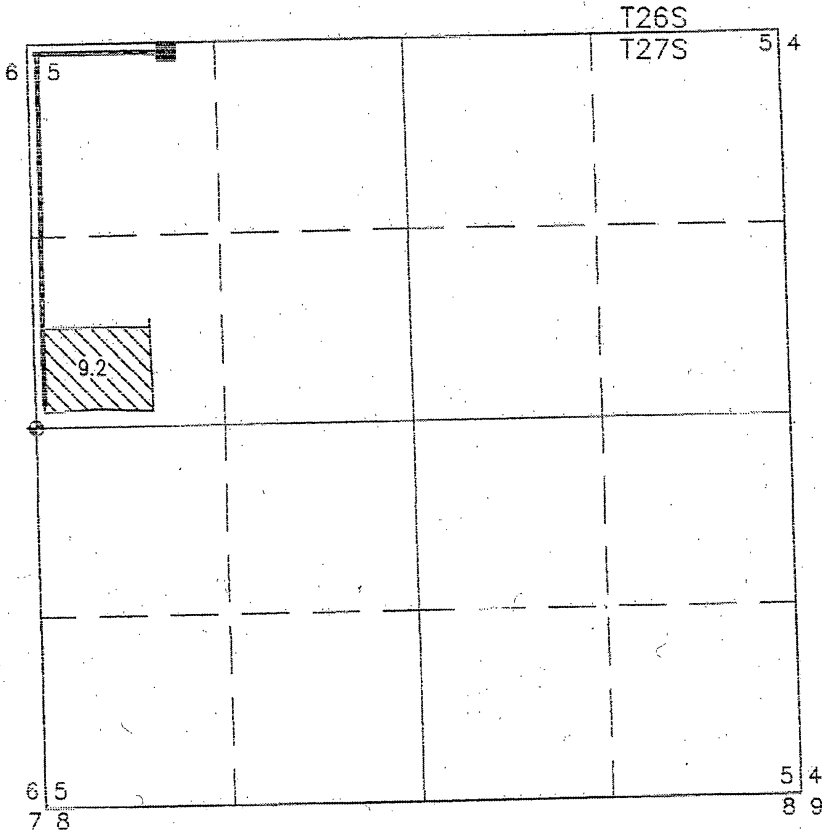

8.2 ACRES WATER RIGHTS PROPOSED
FROM HARN 5031B, AS SHOWN.

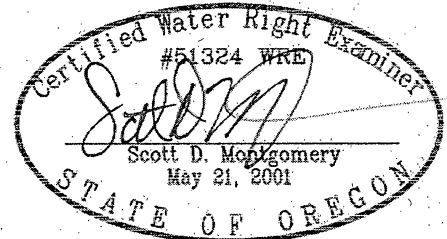

RENEWAL DATE: 12/31/2014

— BURIED 6 OR 8 INCH STEEL PIPE

◆ 3-1/2" ALUMINUM CAPPED SECTION MONUMENT

■ HARN 5031B

LOCATED IN THE NW 1/4 NW 1/4 SECTION 5, T27S
R34E, W.M. AND 35 FEET SOUTH AND 973 FEET EAST
FROM THE NW CORNER OF SECTION 5.

THIS MAP IS FOR THE PURPOSE OF LOCATING A WATER
RIGHT ONLY AND HAS NO INTENT TO PROVIDE LEGAL
DIMENSIONS OR THE LOCATION OF PROPERTY LINES

PROJECT No. 11-081

PREPARED AT THE REQUEST OF:
JAMES & SUE GILMOUR.
30427 STELLMACHER DRIVE
ALBANY, OR 97321

ALL POINTS ENGINEERING
& SURVEYING, INC.

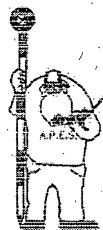

P.O. BOX 767 (CRR)
TERREBONNE, OREGON 97760
(541) 548-5833 PH
(541) 585-4602 FX
www.APEandS.com