

# Water Right Application Point of Appropriation and Place of Use Map

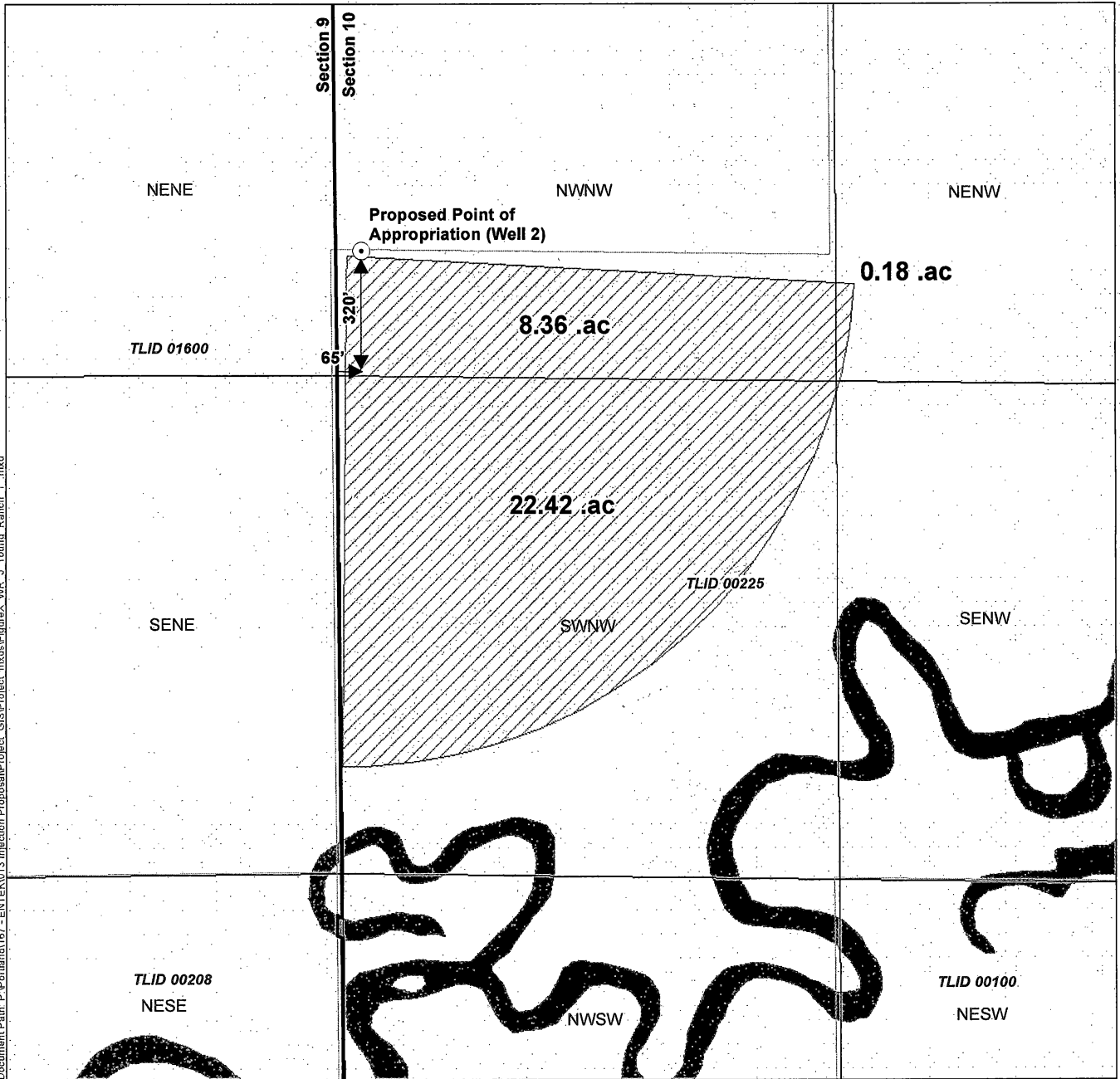



Deschutes County

Township 22 South Range 10 East (W.M.)



Document Path: P:\Portland\167 - ENTEK\013 Injection Proposal\Project\_GIS\Project.mxd\FigureX.WR - J Youna Ranch\_1.mxd

**LEGEND**

-  Proposed Point of Appropriation (POA)
-  Place of Use (POU)
-  Tax Lot
-  Watercourse

**DISCLAIMER**

This map was prepared for the purpose of identifying the location of a water right only and it is not intended to provide legal dimensions or location of property ownership lines.

**MAP NOTES**

Date: December 2, 2016  
Data Sources: Deschutes County, BLM, USGS

RECEIVED BY OWRD

FEB 16 2017

SALEM, OR

**POA LOCATION DESCRIPTION**

**Point of Appropriation (Well 2)**  
Proposed Well location located 320 feet North and 65 feet East from the SW corner of the NWNW Quarter Quarter of Section 10, Township 22 South, Range 10 East (W.M.)

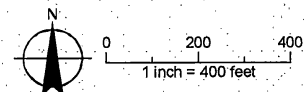

G-18462

# Water Right Application Point of Appropriation and Place of Use Map



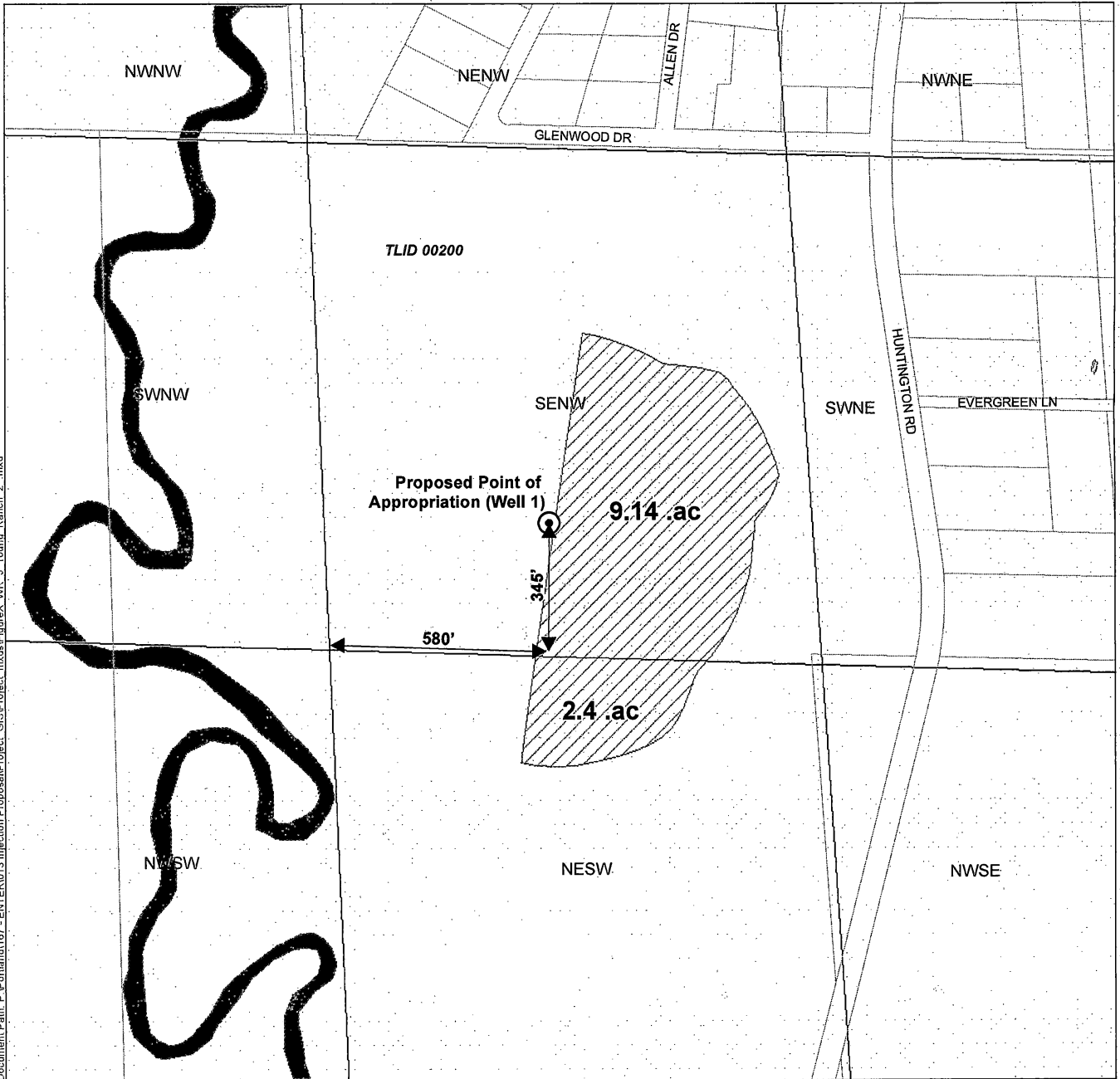

Deschutes County

Township 22 South, Range 10 East, Section 2 (W.M.)



Document Path: P:\Portland\167 - ENTEK\013 Injection Proposal\Project\_GIS\Project\_mxd\FigureX\_MR\_J\_Young\_Ranch\_2\_mxd

**LEGEND**

-  Proposed Point of Appropriation (POA)
-  Proposed Place of Use
-  Tax Lot
-  Watercourse

**DISCLAIMER**

This map was prepared for the purpose of identifying the location of a water right only and it is not intended to provide legal dimensions or location of property ownership lines.

**MAP NOTES**

Date: December 2, 2016  
Data Sources: Deschutes County, BLM, USGS

RECEIVED BY OWRD

FEB 16 2017

SALEM, OR

**POA LOCATION DESCRIPTION**

**Point of Appropriation (Well 1)**  
Proposed Well located 345 feet North and 580 feet East from the SW corner of the SENW Quarter Quarter of Section 2, Township 22 South, Range 10 East (W.M.)

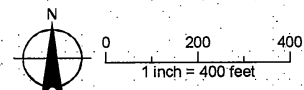

G-18462