

T.5S. R.2W. Sec. 3 and 10, W.M.

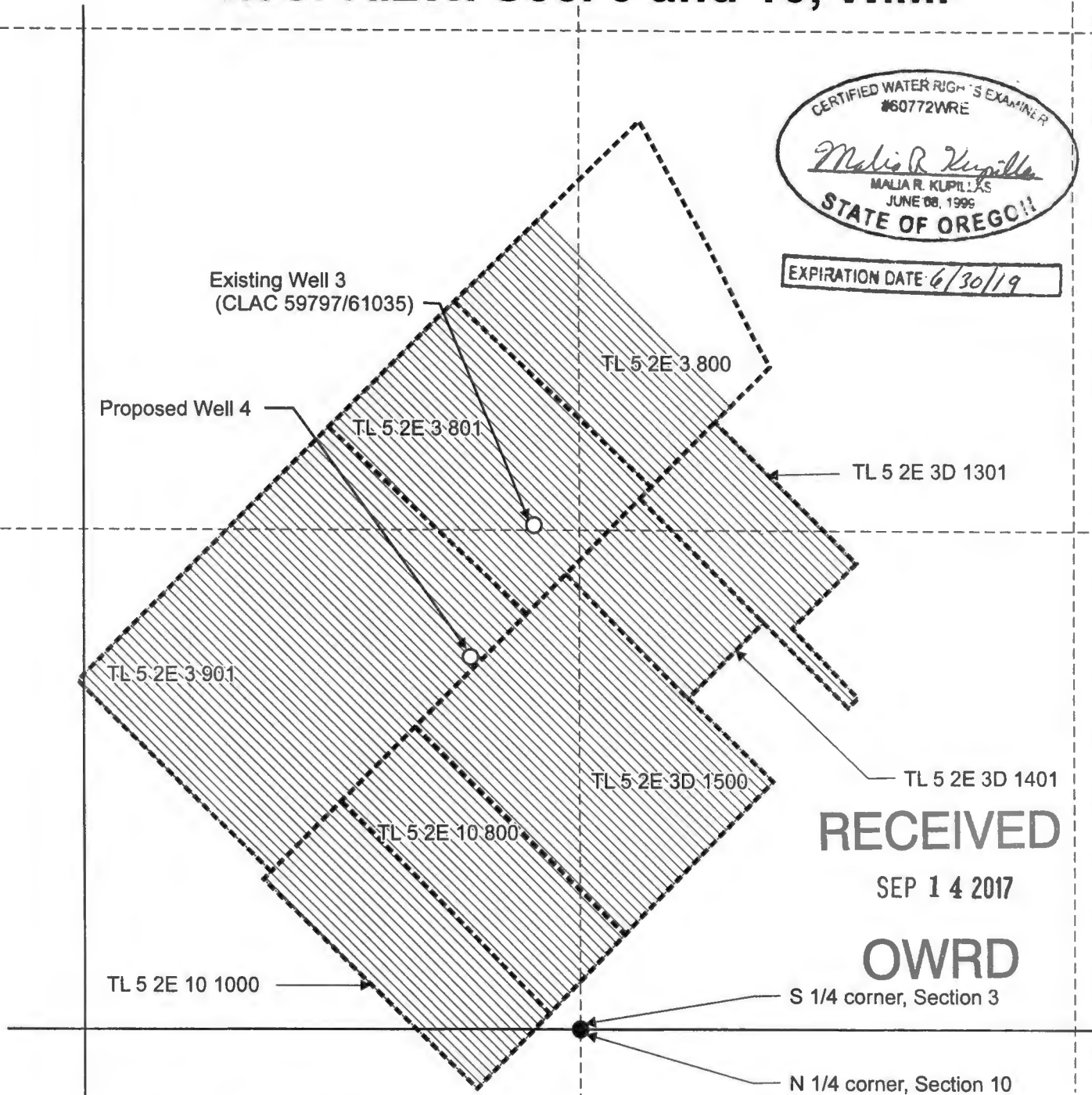

EXPIRATION DATE 6/30/19



RECEIVED
 SEP 14 2017
OWRD

Existing Well 3 (CLAC 59797/61035) is located 1,330 feet north and 120 feet west from the S 1/4 corner of Section 3.

Proposed Additional Point of Appropriation, Well 4 is located 905 feet north and 290 feet west from the S 1/4 corner of Section 3.

 Existing area for industrial use Application G-15109, Permit G-15351: NE 1/4 SW 1/4, SW 1/4 SW 14, SE 1/4 SW 1/4, NW 1/4 SE 1/4, SW 1/4 SE 1/4, Section 3, T.5S. R.2W. W.M.; NE 1/4 NW 14, Section 10, T.5S. R.2W. W.M.

Scale: 1" = 400'

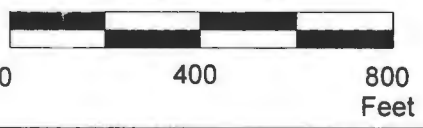

This map was prepared for the purpose of identifying the location of a water right only and is not intended to provide legal dimensions or location of property ownership lines.



Permit Amendment Application Map
 Application G-15109, Permit G-15351
 Interfor Pacific Inc
 T.5S. R.2W. Sec. 3 and 10, W.M.

Pacific Hydro-Geology Inc.

2017 - bgp

T 12746

Interfor.cdr