

# MAP TO ACCOMPANY APPLICATION TO CHANGE PLACE OF USE AND ADD POINTS OF APPROPRIATION FOR ANDY ROOT

TAX LOTS 300, 1900, 2000, 2100, 2200, & 2400  
IN SECTIONS 29-34, TOWNSHIP 22 SOUTH, RANGE 32.5 EAST, W.M.  
HARNEY COUNTY, OREGON

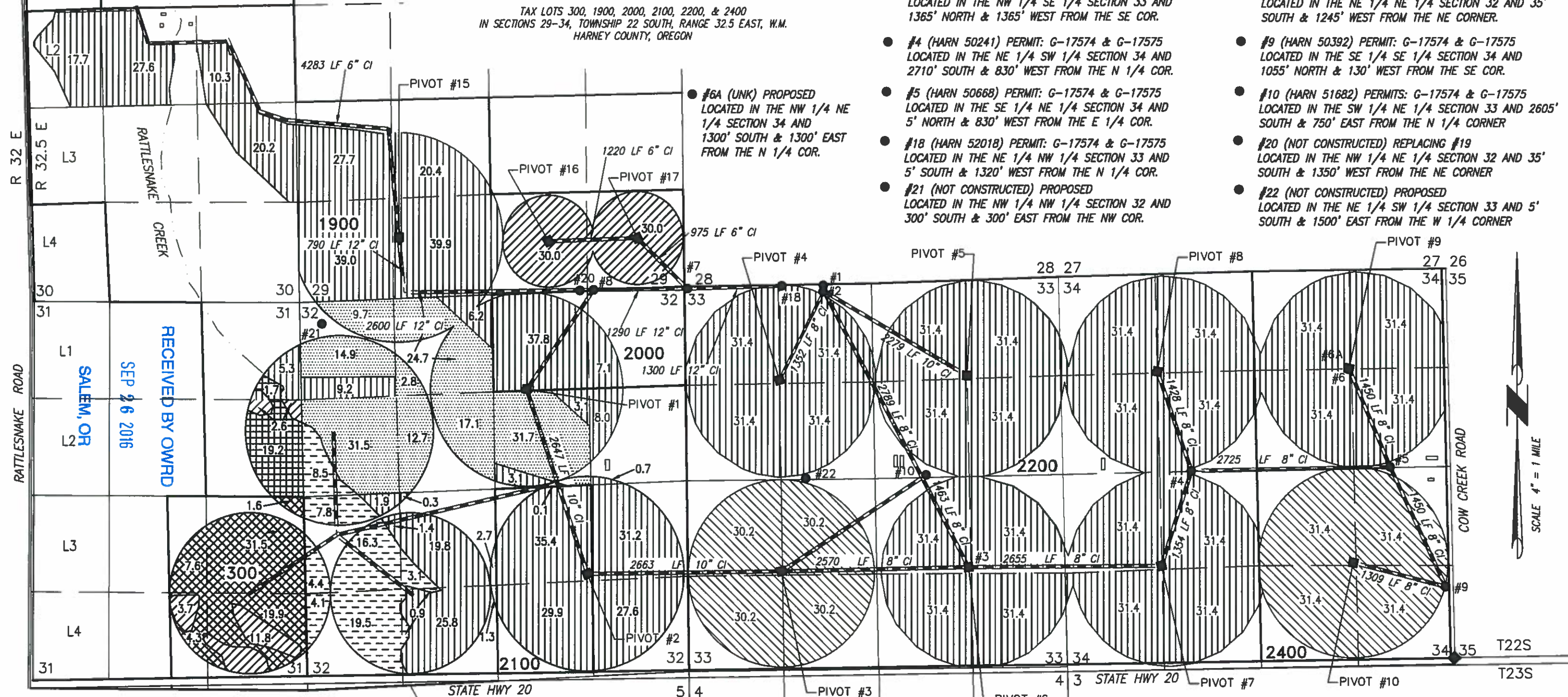

PROJECT No. 16-029

PREPARED AT THE REQUEST OF:

ANDY ROOT  
524 HIGHWAY 20 N  
HINES, OR 97738

**ALL POINTS ENGINEERING  
& SURVEYING, INC.**



P.O. BOX 767  
TERREBONNE, OREGON 97760  
(541) 548-5833 PH  
Scott@APEandS.com  
www.APEandS.com

- BURIED STEEL PIPE
- 78.1 ACRES IR FROM PERMIT G-17574 TRANSFERRED TO IR POU, AS SHOWN.
- 1214.3 ACRES IR FROM PERMIT G-17574 REMAIN, AS SHOWN.
- 145.1 ACRES IS FROM PERMIT G-17574 REMAIN, AS SHOWN. PRIMARY RIGHT IS C-19922.
- 42.9 ACRES IR FROM PERMIT G-17574 TRANSFERRED TO IS & 21.7 ACRES IS FROM PERMIT G-17574 TRANSFERRED TO IS, AS SHOWN. PRIMARY RIGHT IS C-14581.

- 246.4 ACRES IR FROM PERMIT G-17575 REMAIN, AS SHOWN.
- 64.9 ACRES IR FROM PERMIT G-17574 TRANSFERRED TO IS, AS SHOWN. PRIMARY RIGHT IS C-14584.
- 20.9 ACRES IR FROM PERMIT G-17574 TRANSFERRED TO IS, AS SHOWN. PRIMARY RIGHT IS C-14585.

THIS MAP IS FOR THE PURPOSE OF LOCATING A WATER RIGHT ONLY AND HAS NO INTENT TO PROVIDE LEGAL DIMENSIONS OR THE LOCATION OF PROPERTY LINES

# MAP TO ACCOMPANY APPLICATION TO CHANGE PLACE OF USE AND ADD POINTS OF APPROPRIATION SHOWING "FROM" AREAS

TAX LOTS 300, 1900, 2000, 2100, 2200, & 2400  
IN SECTIONS 29-34, TOWNSHIP 22 SOUTH, RANGE 32.5 EAST, W.M.  
HARNEY COUNTY, OREGON

RECEIVED BY OWRD

SEP 26 2016

SALEM, OR

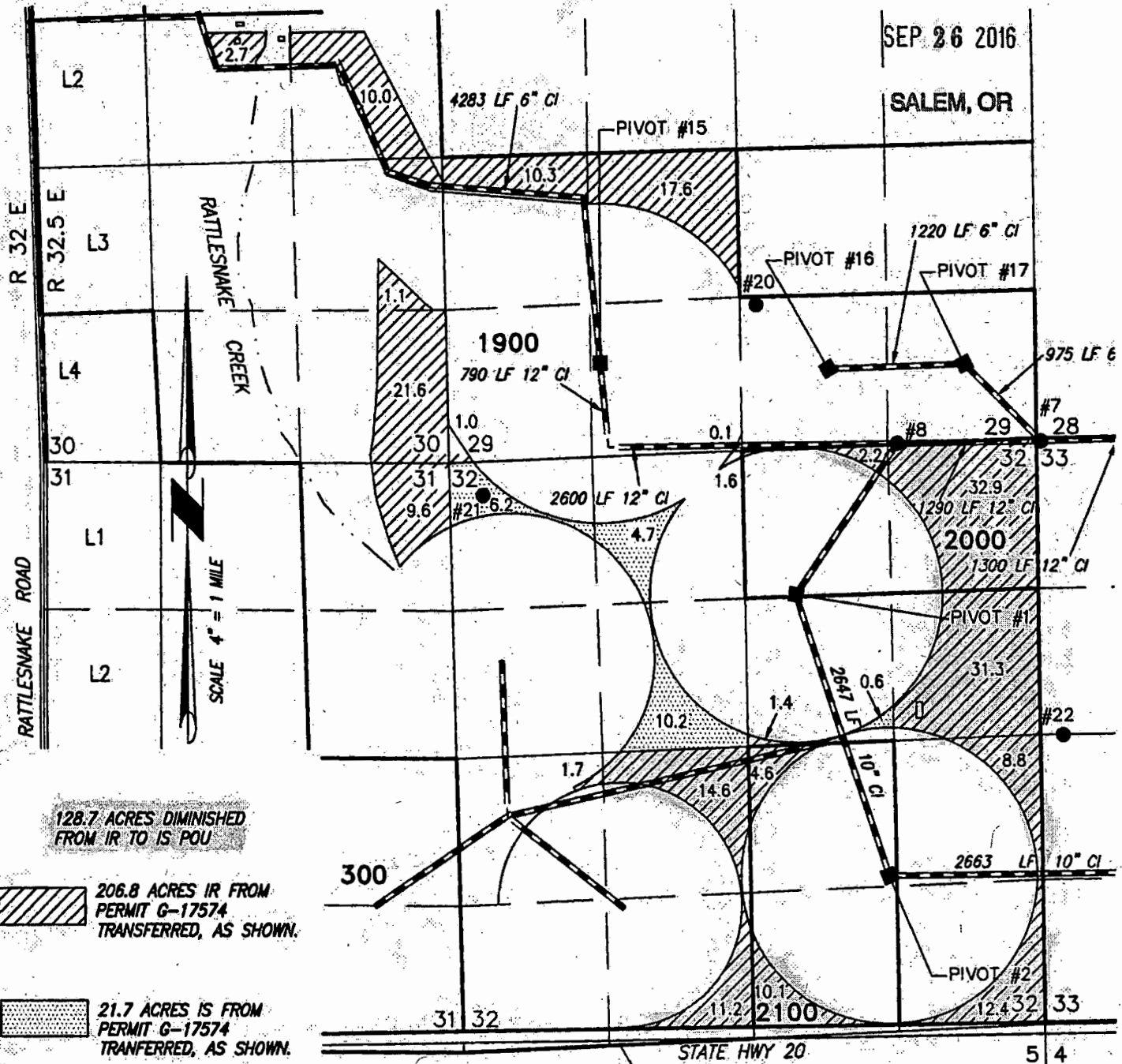

PROJECT No. 16-029

PREPARED AT THE REQUEST OF:

ANDY ROOT  
524 HIGHWAY 20 N  
HINES, OR 97738

**ALL POINTS ENGINEERING  
& SURVEYING, INC.**



P.O. BOX 767  
TERREBONNE, OREGON 97760  
(541) 548-5833 PH  
Scott@APEandS.com  
www.APEandS.com