

WATER RIGHT APPLICATION MAP

FOR

HELEN DEMES

LOCATED IN

SE 1/4 SEC. 11, T. 14 S., R. 2 W., W.M.
JOSIAH OSBORNE D.L.C. No 53

LINN COUNTY, OREGON

MAY 5, 2017

RECEIVED BY OWRD

MAY 10 2017

SALEM, OR

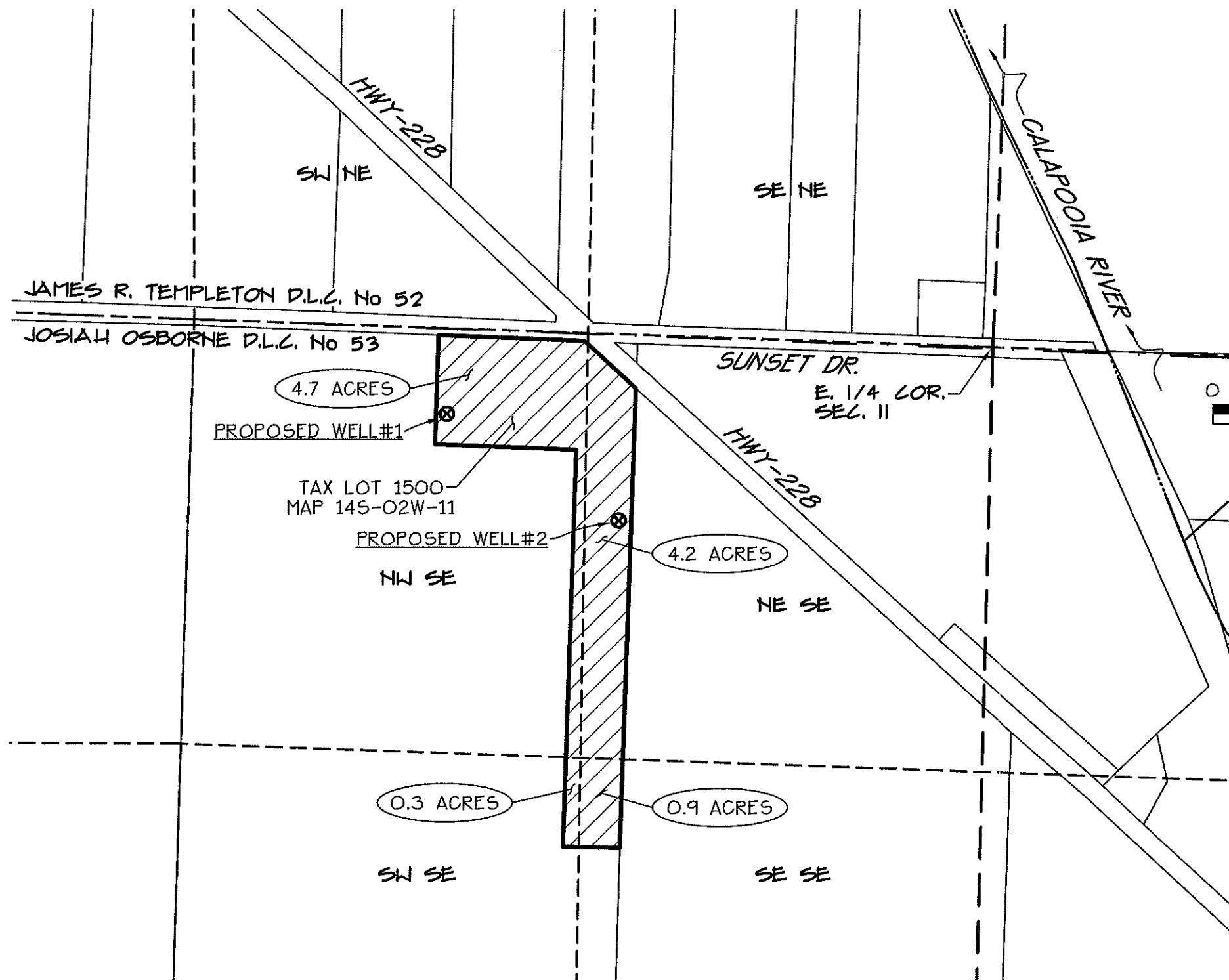

0 200 400 800 FT.

SCALE: 1" = 400'

LEGEND:



PROPOSED POINT OF DIVERSION (P.O.D.)

4.7 ACRES

AMOUNT OF ACREAGE IRRIGATED PER QUARTER-QUARTER SECTION AND DONATION LAND CLAIM

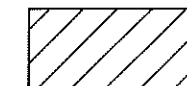

AREA TO BE IRRIGATED UNDER PROPOSED WATER RIGHT 10.1 ACRES TOTAL

PROPOSED P.O.D.s

PROPOSED WELL #1

210' SOUTH AND 1730' WEST OF THE EAST 1/4 CORNER OF SECTION 11.

PROPOSED WELL #2

550' SOUTH AND 1190' WEST OF THE EAST 1/4 CORNER OF SECTION 11.

NOTE:

THIS MAP IS NOT INTENDED TO PROVIDE LEGAL DIMENSIONS OR LOCATION OF PROPERTY OWNERSHIP. INFORMATION ON THIS MAP IS COMPILED FROM 2017 LINN COUNTY GIS DATA AND AERIAL PHOTOGRAPHY.

Date: 5/4/2017 Time: 14:00
Scale: 1=400(PS)
File: dwg\2017\17-73\17-73-wr.dwg (lan)

K & D

K & D ENGINEERING, Inc.
278 N.W. Hickory Street P.O. Box 725
Albany, Oregon 97321
(541) 928-2583

SHEET 1 OF 1

G-18508