

WATER RIGHT APPLICATION MAP

FOR
DALE MARWOOD

LOCATED IN
NE 1/4 SEC. 22 + NW 1/4 SEC. 23,
T. 11 S., R. 4 W., W.M.
WILLIAM MOORE D.L.C. No. 60
LINN COUNTY, OREGON

MAY 5, 2017

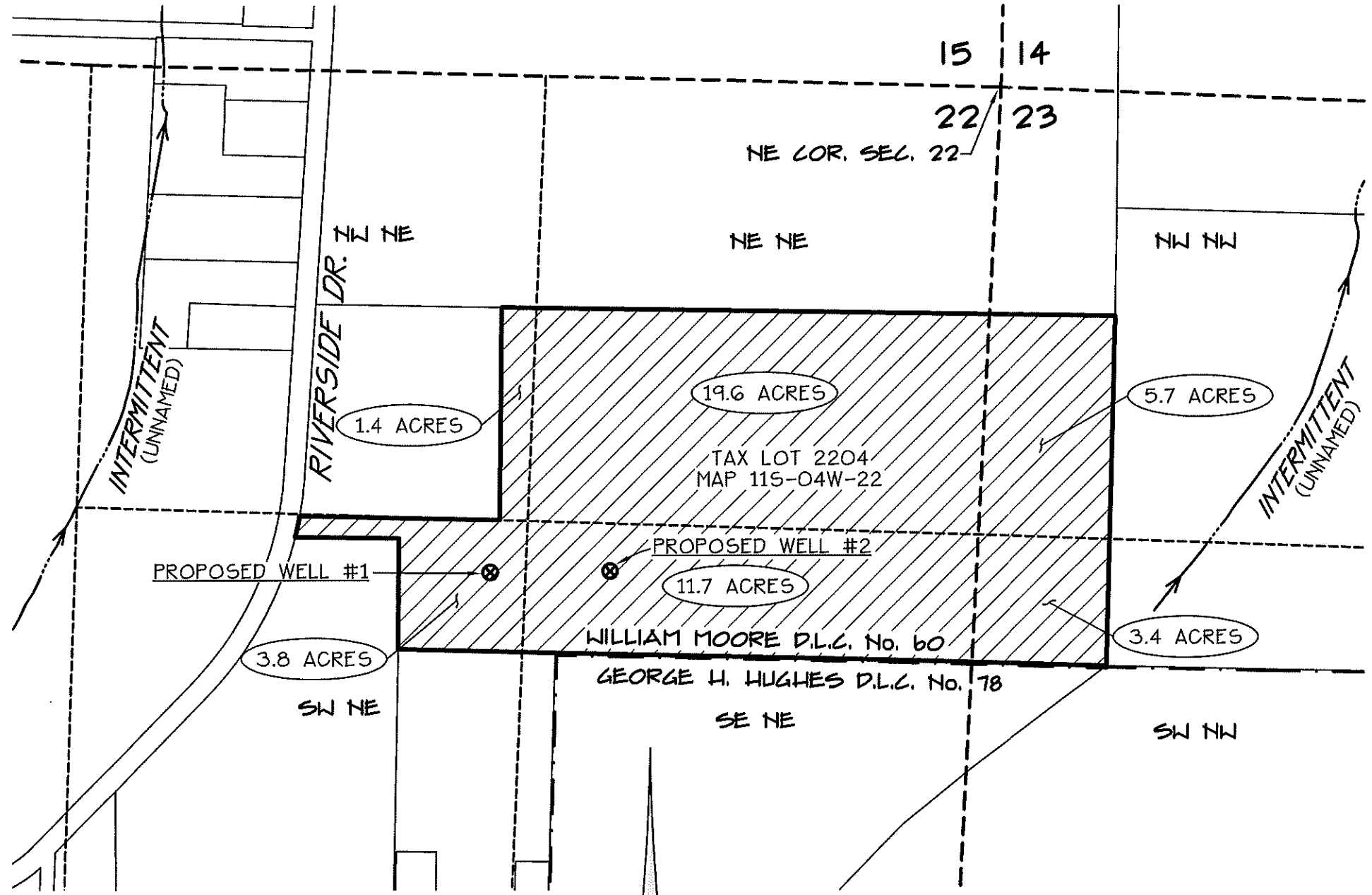

LEGEND:

- ⊗ POINT OF DIVERSION (P.O.D.)
- 19.6 ACRES AMOUNT OF ACREAGE IRRIGATED PER QUARTER-QUARTER SECTION AND DONATION LAND CLAIM
- [Hatched Box] AREA TO BE IRRIGATED UNDER PROPOSED WATER RIGHT 45.6 ACRES TOTAL

PROPOSED P.O.D.s

- PROPOSED WELL #1
1430' SOUTH AND 1510' WEST OF THE NORTHEAST CORNER OF SECTION 22
- PROPOSED WELL #2
1420' SOUTH AND 1150' WEST OF THE NORTHEAST CORNER OF SECTION 22

NOTE:

THIS MAP IS NOT INTENDED TO PROVIDE LEGAL DIMENSIONS OR LOCATION OF PROPERTY OWNERSHIP. INFORMATION ON THIS MAP IS COMPILED FROM 2017 LINN COUNTY GIS DATA AND AERIAL PHOTOGRAPHY.

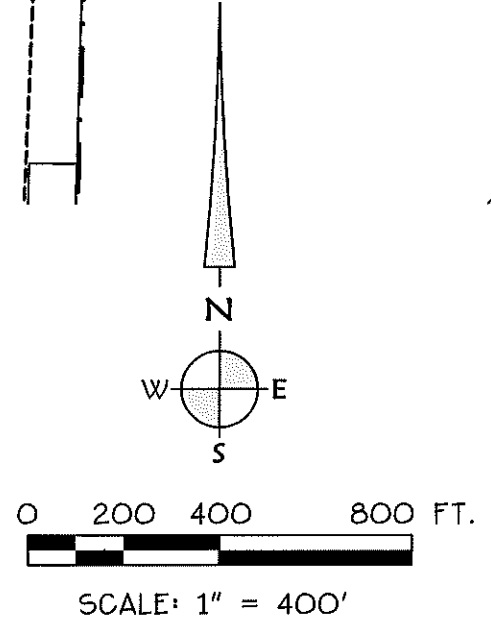

K & D ENGINEERING, Inc.
276 N.W. Hickory Street P.O. Box 725
Albany, Oregon 97321
(541) 928-2583

Date: 5/5/2017 Time: 11:21
Scale: 1=400(PS)
File: dwg\2017\17-G2\17-G2-wr.dwg (lan)

RECEIVED BY OWRD

MAY 10 2017

SALEM, OR