

PERMIT AMENDMENT APPLICATION  
 PROPOSED POU/POA FOR PERMIT G-12301  
 TOWNSHIP 26 SOUTH, RANGE 30 EAST, WILLAMETTE MERIDIAN  
 Sunnyside Dairy - Harney County

AUTHORIZED PLACE OF USE

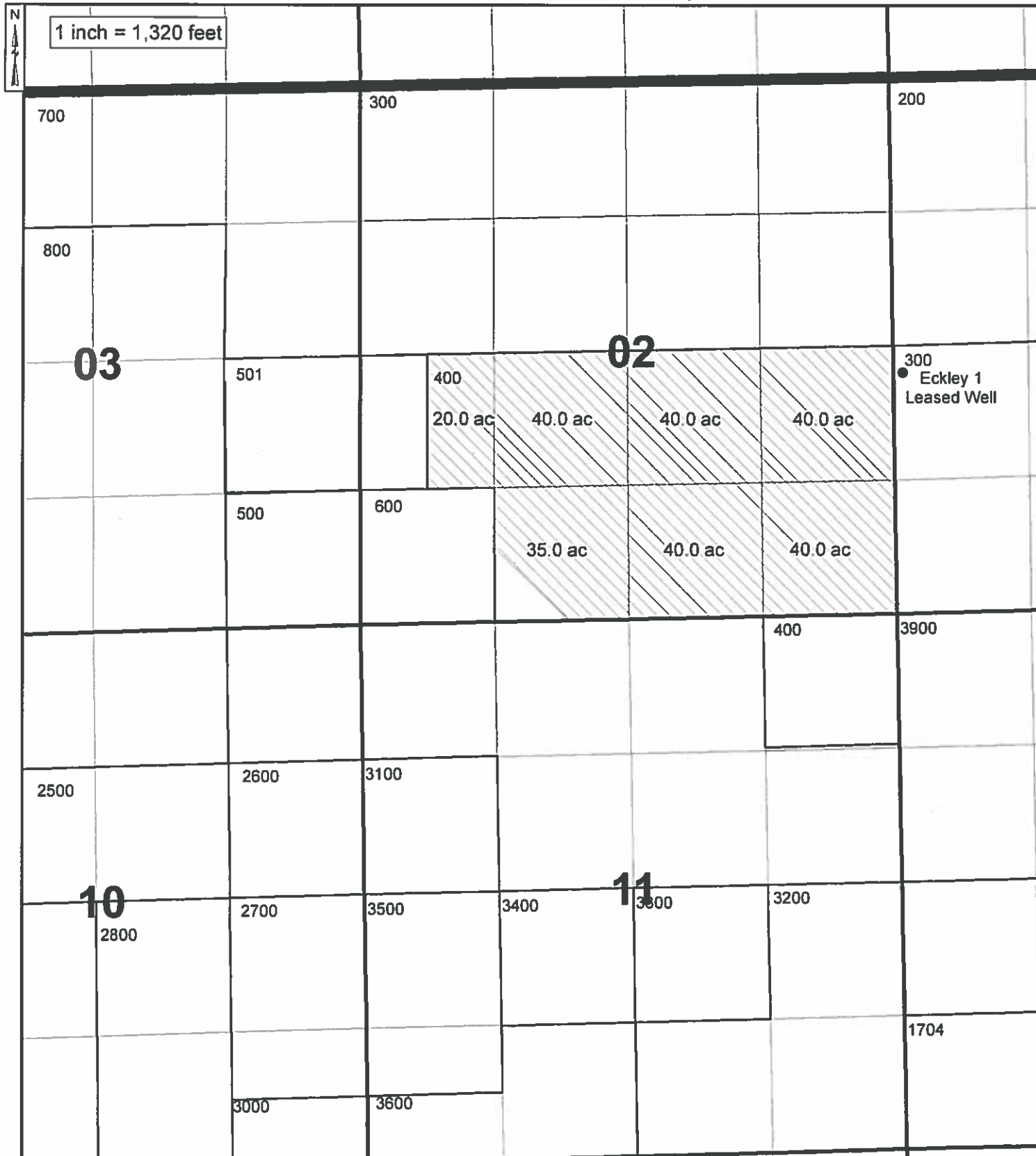

PROPOSED PLACE OF USE

Date: Oct 05, 2016

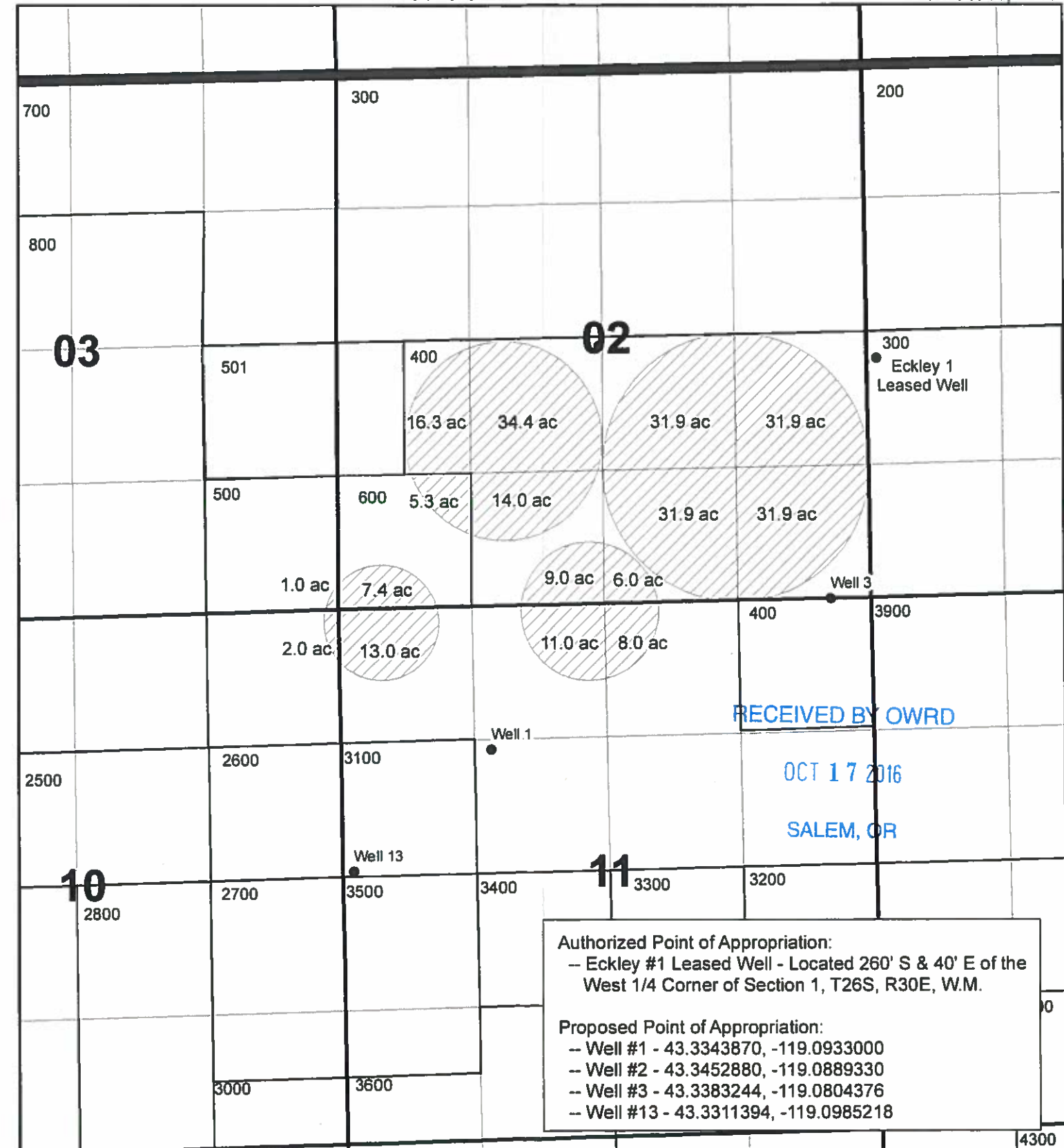

Authorized Point of Appropriation:  
 - Eckley #1 Leased Well - Located 260' S & 40' E of the West 1/4 Corner of Section 1, T26S, R30E, W.M.

Proposed Point of Appropriation:  
 - Well #1 - 43.3343870, -119.0933000  
 - Well #2 - 43.3452880, -119.0889330  
 - Well #3 - 43.3383244, -119.0804376  
 - Well #13 - 43.3311394, -119.0985218

Application No. 6-12559  
 Permit No. 612301

T 26 S north of Malheur Lake,  
 R 30 E, WM

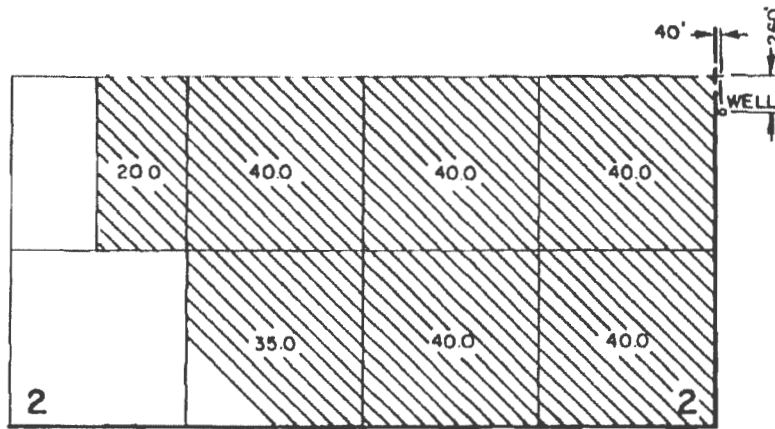

THE PURPOSE OF THIS MAP IS TO  
 IDENTIFY THE LOCATION OF THE  
 WATER RIGHT IT IS NOT INTENDED  
 TO PROVIDE INFORMATION RELATIVE  
 TO THE LOCATION OF PROPERTY  
 OWNERSHIP

RECEIVED BY OWRD

OCT 17 2016

SALEM, OR

	JOE ECKLEY		BURNS, OR
	<h2 style="margin: 0;">WATER RIGHT APPLICATION MAP</h2>		
	Scale: 4 1/2" = 1 MILE	Date: MAY 1991	Job: 1277
	Den:		Sht. No. 1
Drn: CTP	of 1		
Ckd:	<b>M. A. PALMER &amp; SONS, INC.</b> ENGINEERING & SURVEYING 254 N. Alder - Box 61 Burns, Oregon 97720		

T 12505