THIS MAP WAS PREPARED FOR ASSESSMENT PURPOSE ONLY

N.E.1/4 SEC.19 T.8S. R.39E. W.M.
BAKER COUNTY
1" = 200'

08S39E19A

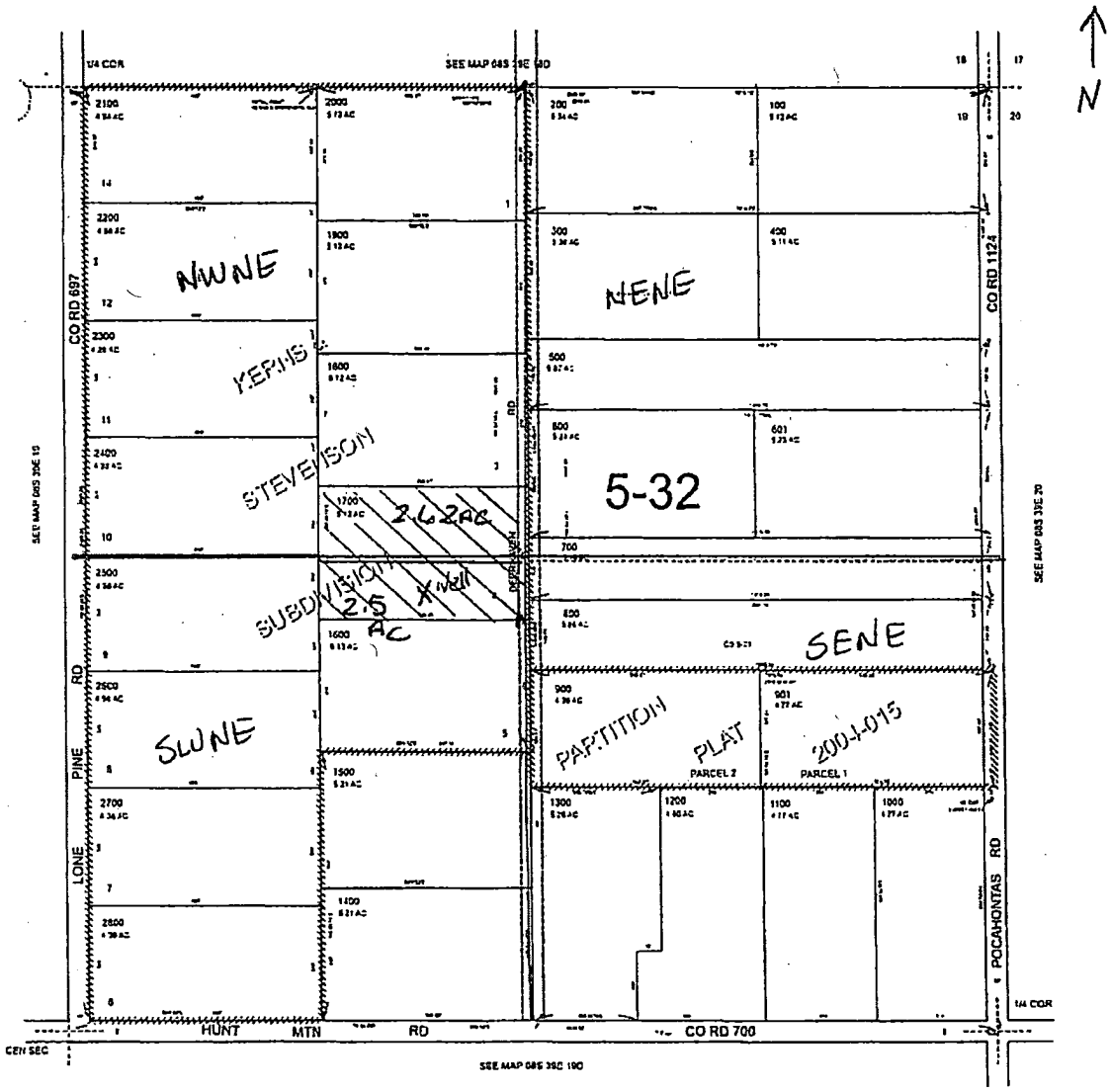

Revised: DBJ
09/27/2006

08S39E19A

From NE CORNER, SECTION 19
1630 ft West
1440 ft SOUTH
This will be the well location.

Kathryn Wilson
5/17/18

RECEIVED
MAY 17 2018
OWRD

G-18555