

# Supplemental Groundwater Application Map for

39S-4W-04-tax lot 700

1.1 Acre SWNW  
 0.2 Acre SE/NW  
 0.1 Acre NESW  
 1.6 Acre NWSW

**RECEIVED**

APR 8 0 2016

WATER RESOURCES DEPT  
 SALEM, OREGON

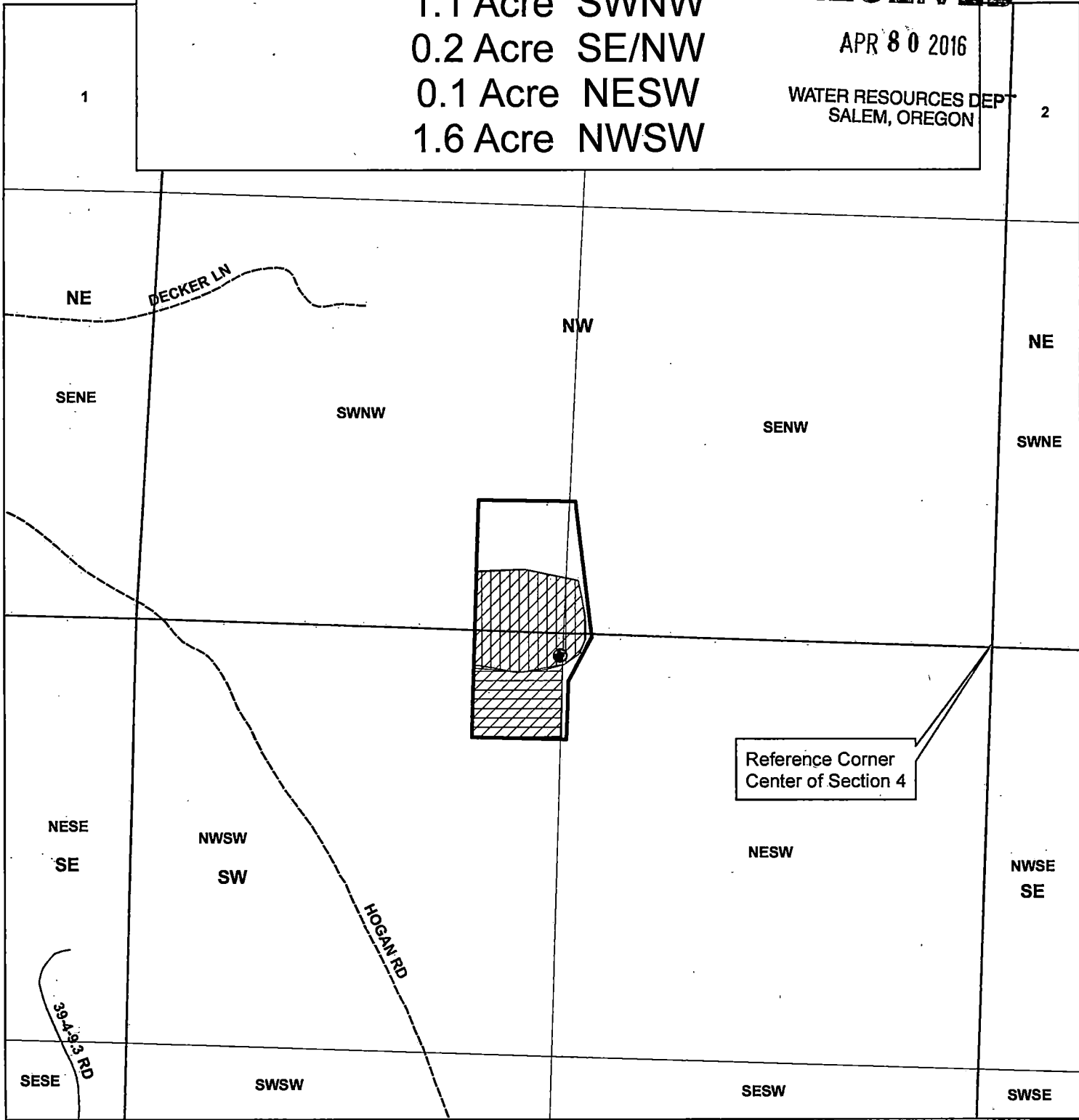

Reference Corner  
 Center of Section 4

**Legend**

- Proposed Well Location
- C-55449
- C-16479
- Supplemental Irrigation
- Taxlots selection
- Quarter Sections
- Quarter Quarter Sections

Proposed well is 1348 ft W  
 and 81 ft S from Center of Section 4

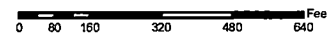

1 inch = 417 feet



JACKSON COUNTY  
**WATERMASTER**

Prepared by Shavon Haynes

This map is based on a digital database compiled by Jackson County from a variety of sources. Jackson County cannot accept responsibility for errors, omissions, or positional accuracy. There are no warranties, expressed or implied.

Date: 04/05/2016, Kathleen Wanda 39S-4W-04-tax lot 700.mxd, haynes

G-10279